Weather: Frost, Sunny, Cloudy Periods
Details on Page 5

Victoria Daily Times

The Home Paper
TELEPHONE B 3131
NIGHT
Circulation (to 8 p.m.) --- B 3131
Classified (to 8 p.m.) --- B 3131
Night Editor (to 11 p.m.) B 3135

VOL. 120, No. 46 ** VICTORIA, B.C., TUESDAY, FEBRUARY 24, 1953—20 PAGES PRICE: 7 CENTS SATURDAY, 10 CENTS

Angry Protest Greets Attack On B.C. Schools

8 Die as Fire Razes Halifax Tenement Block

Zero Weather Hampers Firemen in Pre-Dawn Blaze; Bodies Unidentified

HALIFAX (CP)—The death toll rose to eight today after an early-morning fire swept through a row of tenement houses in the north end of this port city of 100,000.

Firemen recovered an eighth body, believed to be that of a woman, as they probed through the blackened, ice-covered ruins of four wooden buildings. The outbreak blazed for more than two hours before it was brought under control.

Water froze where it fell in bitter pre-dawn weather as firemen fought the flames on North Barrington Street near the naval dockyard and in the approach area to the new Halifax-Dartmouth bridge.

Still unidentified were the bodies, recovered earlier, of a man, another woman and five children.

In hospital with severe burns to his face and body is Robert Harvey, 27.

Police said identification of the victims will be difficult until they locate other tenants, believed to amount to a dozen or more families, who fled when the blaze started shortly after 5 a.m.

Fire Chief F. C. MacGillivray said the bodies of a woman and four children were recovered from the bedroom of the two-room, ground-floor apartment where the blaze was believed to have started in the kitchen. All were burned beyond identification.

The bodies of a woman and a small boy were found at the rear of the building where they evidently tried to force their way out of the flames.

"Flames were shooting out the building front and back," the chief said. "The whole area was full of thick, black smoke." The rear of the three-story house was a mass of blackened ruin and only a few skeleton-like timbers remained of the roof.

NEWSPRINT PRICE UP

MONTREAL (BUP) — The newsprint industry was reported ready today to increase the domestic price by $10 a ton, effective March 1, and thereby cancel a saving which would have resulted from the removal of a 10 per cent federal tax.

War Big Item On Agenda as UN Meets

UNITED NATIONS, N.Y. (CP)—Assembly President L. B. Pearson of Canada opened the second half of the United Nations seventh general assembly today with peace or continued war in Korea still the most important item on its agenda.

The full assembly meeting was expected to include only the formalities of getting started. The assembly recessed for Christmas, Dec. 22, and delayed return to work to allow the new Eisenhower administration time to work out its policy on Korea and eight other items on the agenda still to be discussed.

Pearson, external affairs minister who has been mentioned as a likely successor to Trygve Lie as UN secretary-general, said Monday that "irresponsible action or talk which might divide the free countries in these days of crises would be folly."

Mother, 2 Babies Die in House Fire

MONTREAL (CP) — Mrs. Blanche Taillefer and her two young children were burned to death today when fire swept through their home on mid-town de Bullion Street.

Five-foot flames leaped from narrow windows at the front of the building. When firemen finally subdued the blaze they found the interior of the house a mass of charred furniture and smoldering walls.

The bodies of the 35-year-old mother and Denise, one and one-half, were found in the front of the house, the baby on the chesterfield and the mother kneeling beside her. The body of five-year-old Gilles was found in a back bedroom.

Churchill Thanks Russia For Flood Relief Donation

LONDON (AP)—Prime Minister Churchill today thanked Soviet Ambassador Andrei Gromyko for a Russian gift of £90,000 to aid British flood sufferers.

Churchill informed parliament he asked Gromyko to come to his office to receive the expression of gratitude. A cheque for the gift was turned over to London's lord mayor, who is in charge of the relief fund, last Friday.

It was the third such Russian gesture to non-Communist countries made public within the last week. Russia has announced cash gifts raised by Soviet organizations also are being given to flood-stricken Holland and to Iran which recently was hit by an earthquake.

Proud Junker Dies

One of Germany' most illustrious generals, Field Marshal Gerd von Runstedt, died at his home tdday. He was 77. Only 10 years ago the proud Prussian could boast that he was the only German field marshal who had never been defeated in battle. (See story page 3.)

Times' Flood Fund Closed At $32,612

Last-minute donations to the Victoria Daily Times Flood Relief Fund have brought its total to a gratifying $32,612 for the assistance of British and European flood victims.

A cheque for this amount, plus other money mailed prior to the closing of the fund Monday night, will be mailed to the Canadian National European Flood Fund Committee on behalf of the thousands of Victorians who contributed.

Closing of the Times fund does not, however, mark the end of flood relief drives in the city. The fund was designed to take contributions pending formation of a national body, which has now been done and which will carry on the work across Canada.

Contributions to this national fund will be accepted at all chartered banks in the city.

Among the contributions made Monday and received today was $287.20, results of a collection among employees of the Empress Hotel and Crystal Garden.

Victoria Typographical Union Local 201 donated a cheque for $100, and the 2nd West Brownie Pack gave $7.

Noted Monday was a $220 gift from the Victoria British-Israel Association, the second donation this group has made to the fund.

Other contributions were as follows:

Gladys Parrant	$ 5.00
T. A. Mitchell	7.00
Empress Hotel	237.20
E. M. Roebling	25.00
A. Crewe	5.00
M. Shetwood	5.00
E. Alexander	5.00
D. A. Williams	5.00
M. Stevenson	5.00
H. J. Atkinson	5.00
Liberal Women's Forum	125.00
Com. and Mrs. P. E. Haddon	5.00
L. M. Lester	10.00
M. E. Peatt	5.00
E. Christie	10.00
D. Feeley	5.00
A. Parkin	5.00
P. H. Young	10.00
W. S. Hall	10.00
R. L. Porter	5.00
M. Steve	2.00
H. Y. F.	1.00
Jolly Roger Boys	1.00
Victoria Municipal Chapter, Imperial Order Daughters	

(Continued on Page 11

34c SMOKES SELLING IN CITY TODAY

Tax, Price Cuts Put Into Effect

The 34-cent price for cigarettes is now firmly established in Victoria.

Consumers are getting the full benefit of the four-cent tax reduction announced by Finance Minister Abbott in his budget address Thursday night, and an additional two-cent reduction announced Monday afternoon by Imperial Tobacco Ltd.

Days of confusion in the wholesale and retail trade regarding the tax reduction were settled Monday when Mr. Abbott announced the reduction would be retroactive to Feb. 1.

As a result, wholesalers today were able to deliver cigarettes to their retail customers at "post-budget" prices. A certain amount of loss, however, has been sustained on the sale of old stocks on dealers' shelves.

"We hope all our troubles are over until the next budget comes down," a wholesaler remarked. "It's in the lap of the gods 'til then."

SC Official Forecasts 60% Win in West

EDMONTON, Alta. (BUP)—Orvis A. Kennedy, national Social Credit organizer, said today his party would contest all 70 western Canada seats in the next federal election and expected to gain 42 of them.

He said eight Socred standard bearers already had been named in Alberta, where the party has 10 members in the House of Commons and hopes for about 15 after the next national election. Seventeen seats are at stake in the province.

British Columbia, which now has Canada's second Social Credit administration, has 33 ridings and Kennedy said he expected about 14 of them would go Social Credit. Saskatchewan

Identifies Connelly

OTTAWA (BUP) — Defense department officials today identified Brig. A. B. Connelly as the army area commander in Regina who approved most of the $15,000 spent without headquarters authorization to repair a $14,000 house in 1951.

REID HAS NO COMMENT ON DENIAL OF CHARGE

Salmon Arm MLA J. A. Reid had nothing to say today about the furor caused by his criticism in the Legislative Monday of the province's education system.

"No comment," was his quick reply to a Times reporter who approached him.

The Social Credit member, who is a fruit farmer, sawmill operator and mine proprietor, came to B.C. from Alberta in 1943.

He confirmed that he has never been a member of a school board or a parent-teacher association in this province, "but I was on a school board in Saskatchewan once."

Mr. Reid was one of the original organizers of Social Credit in B.C.

'Offensive' Book For 'Teachers Only'

Education Officials Point Out Controversial 'Effective Living' Not Designed for Pupils

A book used by James A. Reid, (SC, Salmon Arm), during his attack on the education system in the Legislature Monday was one used by teachers only, not by students, officials of the education department made clear today.

The book, titled "Effective Living, 1952," was quoted by Mr. Reid who called its contents "nonsense."

"Little wonder we are finding education costs mounting when we spend hundreds of thousands of dollars for textbooks, teachers' salaries, etc., to poison the minds of our children with such rubbish that is displacing the very foundation of fundamental knowledge," Mr. Reid said.

The passage from the book which Mr. Reid quoted was one headed "teaching notes" and suggested classes be surveyed on the ideas conveyed by the following expressions and practices: "frequency of dates, lateness of dates, blind dates, dutch treats, going steady, petting, goodnight kiss, pick-up dates, wearing a boy's (or girl's) class pin, and cost of dates."

He also quoted another passage suggesting class discussion of "What is the ideal girl (or boy) date like?" and "What makes a date successful?"

VICTORIANS NAMED

At the beginning of the book names of 33 persons who comprised the committee on effective living in 1952 are listed. Eleven of these are the following Victorians:

H. E. Farquhar, provincial normal school; R. H. Heywood, Victoria High; H. P. Johns, director of educational and vocational guidance, department of education; Mrs. T. H. Johns, Ernest Lee, former director of recreational and physical education with the department of education; Miss Amy Leigh, assistant director of welfare, department of health and welfare; Mr. and Mrs. R. M. McLagan, both of Victoria High School; Miss K. Riley, Oak Bay High; Miss J. C. Roberts, Victoria High, and Miss Bertha Rogers, director of home economics, department of education.

Island Woman's Body Found With Bullet in Chest

CAMPBELL RIVER, B.C. (CP)—RCMP said today the body of Mrs. Marie Cooper, 36, was found Monday in her home on Quadra Island with a bullet wound in the chest.

Police said it appeared to be suicide, but an inquest will be held Wednesday.

Decorated by Queen

LONDON (CP)—Brig. John Rockingham, of Victoria, who commanded Canada's first forces in Korea, was decorated by the Queen today at Buckingham Palace.

FORMER U.S. SENATOR FOUND SHOT

WASHINGTON (AP) — Former Senator Robert M. La Follette Jr. of Wisconsin was found shot to death today in his home here, a pistol at his side. He was 58.

W. R. Voigt, a former congressional aide and business associate of La Follette, told reporters Mrs. La Follette found the body in a bathroom.

Immoral Teaching, Red Leanings Hotly Denied

A storm of protest and denial was the reaction today to allegations of a Social Credit member of the Legislature that teachers of the province have come under left-wing influence and that there was immoral teaching in B.C. public schools.

School authorities, teachers' representatives and other responsible authorities joined in branding as irresponsible and untrue the assertions of James A. Reid, MLA for Salmon Arm.

Reid's claims were repudiated in the Legislature itself by Social Credit Education Minister Tilly Rolston (see story below) and officials of the education department categorically denied them.

Premier W. A. C. Bennett repeated today what he said in the Legislature Monday:

"In parliamentary government it is long established that a private member has complete freedom of expression, but that what he says is not necessarily, either all or in part, the view of the government."

Provincial Secretary Wesley Black, a former school teacher, had no comment, but indicated he may make a statement later.

Said Lands and Forests Minister R. E. Sommers, also a former school teacher: "Mr. Reid expressed opinions which were entirely his own. I, personally, and the government, do not subscribe to his opinion. The government, however, defends Mr. Reid's rights to assert his opinion anywhere that he desires so to do."

Mr. Reid would add nothing to what he said in the House.

Mr. Reid should produce evidence to support his charges or issue a public retraction, Frank Snowsell (CCF, Saanich) a former school teacher, said in an interview.

"If he doesn't do this, what he said is malicious and evil gossip," said Mr. Snowsell.

The Saanich member said the charges of Mr. Reid and Alfred John Clotworthy, a retired Salmon Arm teacher whom Mr. Reid quoted, are "completely ridiculous and unfounded."

Mr. Snowsell is scheduled to address the Legislature this afternoon when he will make a full reply to the criticism of the school system.

"Mr. Reid obviously has never read our curriculum or the books he speaks about," said Mr. Snowsell. "There is absolutely no evidence in his speech to support his charges."

Mr. Snowsell noted Mr. Reid said Mr. Clotworthy reported finding immoral books in schools, "but made no report to the proper authorities."

Claimed Books Were Burned

Mr. Snowsell continued:

"He (Clotworthy) also acknowledges taking books from the shelves, placed there by the department, and burning them. Why didn't he say something about it then?"

"Our present school system is the one place where students, regardless of race, religion, politics and social standing, can meet and learn to live together effectively regardless of differences."

A point-by-point denial of the charges of socialist influence and immoral sex teachings in B.C. schools was made today by J. F. K. English, senior municipal inspector of schools in Greater Victoria.

Asked if the minds of B.C. school children are being poisoned and corrupted with immoral sex teachings as charged, Mr. English answered:

"Certainly not. Nothing could farther from the truth."

Mr. Clotworthy, quoted by Mr. Reid, related that he found a textbook "which might have been termed 'what every young high school student should know about sexual intercourse,'" some years ago.

He believes similar works are to be found in high schools today.

"No book on sex as such has ever been used in B.C. schools so far as I know nor is being used at present," said Mr. English.

Charges of sinister forces at work using the minds and souls of children for political expediency made by Mr. Reid brought the retort: "I know of no such forces at work in our schools," from Mr. English.

"Absolutely untrue," he replied when asked if "any child could coast through school, come out with a diploma and know nothing."

Children Better Prepared

Asked if children's knowledge "seems superficial" as suggested in the debate, Mr. English said:

"Children are much better prepared today to meet the modern world they are going to live in than those of past generations were in their time."

Queried on Mr. Clotworthy's charge that educationists have devised a system which has debased educational standards, cost more money and lowered ethical and moral standards, the inspector said:

"These statements are not

(Continued on Page 11

Mrs. Rolston Repudiates Claim of Immoral B.C. Teachings

The Legislature was thrown into an uproar Monday afternoon when James A. Reid, Social Credit member for Salmon Arm, in his maiden speech, charged that teachers in the province have come under left-wing influence and that immoral teachings were to be found in the public schools.

His speech brought jeers and shouts of protest from the opposition and finally prompted Education Minister Tilly Rolston to her feet later in the afternoon with a repudiation, both personally and on behalf of the government, of Mr. Reid's views.

It was the first time in recent memory that a back-bencher had been so publicly spanked by the government.

Reid claimed, among other things, that immoral textbooks were being used in B.C. schools, that sex was being taught in place of the three R's and that "sinister forces are using the lives and minds and souls of our children for political expediency."

Mr. Reid was only the second Social Credit private member to speak in the new Legislature. None of the back-benchers spoke in the throne speech debate.

Most of the remarks to which the House took exception were contained in a speech by retired school teacher A. J. Clotworthy, now living in Salmon Arm, around which Mr. Reid built his own speech.

Mr. Reid quoted Mr. Clotworthy to show—as he told the House—"I am not alone in my opinion on education."

Mr. Clotworthy's speech, in part, maintained that there was a textbook for high school students on sexual intercourse.

Mr. Reid, quoting Mr. Clotworthy, said: "It described the operation in complete detail and was written under the guise of teaching morality."

Still quoting the teacher, Mr. Reid read out: "You all know the power of suggestion and the one sure way to ensure moral degradation of boys and girls is to dangle the bait in front of their eyes and forbid them taking it."

No longer quoting, Mr. Reid declared: "I would dare to suggest that the body of a child is more important than the profits made from the sale of sex text books and that the soul of a child is infinitely more valuable than any educational theories."

Again quoting Mr. Clotworthy, the member read: "What has brought about this debasement of our educational system? Personally, I believe there are precisely the same influences behind the educational system that prevail in our CCL unions. I have been a member of the B.C. Teachers' Federation and also of the CCF party, so I know what I am talking about. Just as the unions have obtained control of what was originally a commonwealth federation based on co-operation, so the same sinister factions have obtained control of the BCTF."

Mr. Reid said business men throughout the province complain that school graduates cannot read, write or speak properly. Their knowledge seems somehow to be superficial. The basic training in the three R's is almost nil . . ."

He said he had found the reason for superficial knowledge in what he termed a "textbook used in Grades 7 to 10" on effective living.

"What rubbish!" Mr. Reid exploded. Page after page of such nonsense; little wonder we are finding education cost mounting when we spend hundreds of thousands of dollars for textbooks, teachers' salaries, etc., to poison the minds of our children with such rubbish which is displacing the very foundation of fundamental knowledge.

"The standards have been lowered to a very low level. Any child can coast through school and come out with a diploma and not know anything.

"This lowering of our education standards, these teachings and poisonings of the minds of our children from immoral textbooks did not occur overnight, but have been subtly impregnating our school curriculum over the past decade or more while those in our government of the past have been deliberately encouraging such a move or else totally indifferent to the whole matter.

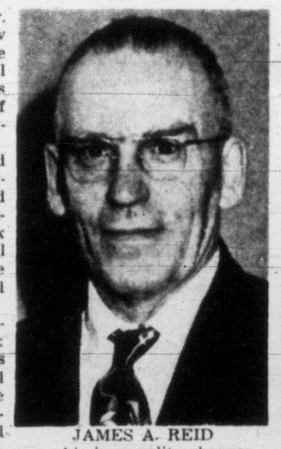

JAMES A. REID
. . . his immorality charges.

HON. TILLY ROLSTON
. . . repudiated by her.

". . . I am forced to the conclusion that there are sinister forces at work who are using the lives and minds and souls of our children for political expediency."

Opposition Leader Harold Winch jumped to his feet at this point and demanded that Mr. Reid retract what Mr. Winch called "an insult to the teaching profession."

"The teachers of this province are doing an outstanding job," Mr. Winch shouted at the government side. "No inference against the teachers should be allowed to go out. I ask for a retraction of the statement that the teachers are dominated by any party or political philosophy."

Mr. Reid did not retract but agreed to file his speech, with Mr. Clotworthy's speech attached, when he was through. (See excerpts from Clotworthy speech on page 2.)

Robert Strachan (CCF, Cowichan-Newcastle) who followed Mr. Reid, was flushed with anger when he rose to speak.

"I have just heard a voice crying from the dark ages," Mr. Strachan began.

"Never in all my life did I expect to hear the utter nonsense—the utter tripe—the diabolical statements that I have heard just now," Mr. Strachan said.

"He deliberately set out to undermine the basis of democracy and the faith of the people in their educational system."

Mrs. Rolston and Premier Bennett both left their places in the House after Mr. Reid's speech, presumably to discuss it in private. Before the House adjourned, Mrs. Rolston read a statement.

"I rise on a point of privilege with reference to the remarks of the honorable member from Salmon Arm on the teaching profession in this province," she said. "As a member of the government and on the government's behalf, I wish to advise the House that I do not accept many of the views expressed by the honorable member on the teaching profession and particularly in the manner of the suggested political domination of the profession, nor do I personally agree with him. Having said this, I must at the same time assert the right of the honorable member to express his own views on this subject in this House and elsewhere."

Opposition Leader Winch accused the government of "weaseling" in its wording of its statement.

"The latter part is a complete withdrawal of the first part," he contended.

Attorney-General Robert Bonner, who objected to the term "weaseling" asked Mr. Winch to withdraw. Mr. Winch did so.

Frank Snowsell (CCF, Saanich) who was scheduled to speak following Mr. Strachan, adjourned the debate for the day, rather than proceed. He explained he wanted the time to go over all the points raised by Mr. Reid and answer them categorically.

"As a parent of four and a teacher of 20 years' service, I regard all of these charges very seriously.

"I simply could not believe my ears," he said.

Index to Inside Pages

	Page
College Students Queried on Education's Adequacy	3
Communists Claimed Backing New U.S. Film	3
B.C. Telephone Company Trims Demand for Rate Hike	20
Tory Leader Criticizes Abbott Budget	5
Merchants' Vote Favors Wednesday Half-Holiday	2
Arthur Cox Elected Tyees' President	8
Safe Crackers Strike Again in Abortive City Raid	11
City Police Estimates Up $34,000 Over Last Year	11
Desecration of Buttle Lake Charged in Commission Plan	11

Age of Greatness	15	Dr. Jordan	19	Radio and TV	15
As We Live	12	Editorial	4	Roberts	11
Ask The Times	11	Entertainment	6	Sports	8 and 9
Bridge	14	Financial	7	Walker	8
Classified	14	Hodges	4	Why Grow Old	12
Comics	19	Home Garden	19	Women	12 and 13
		Penny Saver	12		

Beginnin' t' see why Wac kept his boys under wraps so long.

* * *

Gov'mint benches had their own educational campaign—Reidin' an' writhin' an wrath-metic.

* * *

Bet las' night's safe robbers are holdin' their hands out like this an' talkin' about th' one thet got away.

OFFICIALS PERTURBED

Education Department Denies Reid's Charges

Provincial education department officials Monday categorically denied allegations made by J. A. Reid (SC, Salmon Arm), that British Columbia's education system is dominated by left-wing thought and is corrupting students' morals with immoral sex teaching.

Mr. Reid made the attack in the Legislature—an address which resulted in considerable embarrassment to his own party.

Department officials said they were greatly concerned by the allegations made in Mr. Reid's speech. They said there is no truth in them.

They denied that there was anything taught which described the "operation involved in sexual intercourse."

Mr. Reid touched on the subject while quoting Alfred John Clotworthy, a retired school teacher now living in Salmon Arm.

ONE WOMAN'S DAY

By NANCY HODGES

BOYS AND POLITICS

NOW THAT the Legislative session is well under way I notice that the gallery behind the Speaker's chair is receiving its customary quotas of youngsters from the public schools, who take in an hour of the session as part of their social studies.

I often wonder what their youthful reaction is to the occasionally bewildering—to them—happenings that go on below them. It would be interesting, if perhaps not always flattering, to us legislators to hear what those young spectators think about us.

"HEARD GREAT ARGUMENT"

Whenever I see them, the words of old Omar Khayyam come into my mind:

"Myself when young did eagerly frequent
Doctor and Saint, and hear great argument
About it and about; but evermore
Came out by the same door where in I went."

There are some self-professed saints in the House, and even a doctor and the youngsters are certainly treated to "great argument about it and about." And I always get a chuckle at watching the eagerness, too, with which those boys and girls get up at the stroke of the hour that marks the end of their prescribed period of listening—and high-tail it for the door where in they came.

LESS INTERESTED

They are evidently not as actively interested in politics as the boy who, a few years ago, used to spend hours of his leisure time after school leaning over the public gallery, absorbed in what was going on down on the floor of the House.

The sight of his eager, interested young face led me to make a point of meeting him and asking him why he spent so much time in the galleries listening to politicians when most boys of his age would have been playing baseball or going swimmin' or fishin'.

HIS AMBITION

He confided to me his ambition to become a Member of the Legislature when he grew old enough—and his grasp of the then political situation and his understanding of the current political issues astonished me. He knew much more about them than many an enfranchised adult.

That boy's attitude was a rare phenomenon in these days—or any other, for that matter. The average boy of from 10 to 16 has his sights on something much more spectacular than politics for a career. They want to be jet pilots or hockey-professionals or something of the sort.

UNIVERSAL CHANGE

A recent poll taken in the United States as a sampling of juvenile aspirations shows that it isn't only in Canada that youthful ambitions have undergone a change. Once upon a time, American boys passed through transitional periods of wanting to be a fireman or a locomotive engineer to a slightly older period of yearning to be President.

Out of the 1,000 juveniles polled the other day—perhaps through pinning questionnaires to T-shirts—no more than eight thought the White House an objective worth aiming at. But more than 100 expressed a hope to become professional ball players. Evidently those U.S. youngsters don't believe in hitching their wagon to the star of service—at their age. Or could it be that they would prefer to take the "barracking" that is so often the lot of ball players rather than be subjected to that so often accorded to Presidents?

Premier Bennett To Open Natural Resources Parley

Premier W. A. C. Bennett will officially open the British Columbia Natural Resources Conference at the Empress Hotel at 10 a.m. Wednesday.

Theme of the three-day meet will be "Today and Tomorrow in Resources Development."

A wide variety of subjects will be discussed by speakers and panels, including forestry, fishing, mining, water resources, wildlife and recreation.

Here are some of the speakers to be heard: R. W. Wellwood, faculty of forestry at the University of British Columbia; F. S. McKinnon, assistant chief forester in charge of technical planning, British Columbia Forest Service; R. Turber, soil mechanics engineer for the provincial public works department; G. J. A. Kidd, hydraulic engineer for the provincial water rights branch; William H. White, associate professor of geology at the UBC; C. H. Clay, federal fisheries department; J. R. Brett, Pacific Biological Station, and Milo C. Bell, Washington State fisheries department.

SEARCH ABANDONED

ABBOTSFORD, B.C. (CP)—Search has been abandoned for a 43-year-old Aldergrove man, missing since Wednesday night.

Albert Nelson was last seen by two co-workers when they gave him a ride. He told them he was going home to dinner.

RCMP here said there has been no word of the man and "it is as if he has disappeared into thin air."

Edmonton Woman Dies In Car-Truck Crash

EDMONTON (CP)—A woman was killed and six persons injured early today in a head-on collision between a car and a loaded lumber truck on Kingsway Avenue, near the municipal airport.

Killed was Clara Shaffer, 22. Taken to hospital were Mrs. Tina Hrycum, about 35, and Grant L. Morrison, both suffering head injuries, and Robert Dunwood, with a broken arm. All are from Edmonton.

Murder Trial Opens

KITCHENER, Ont. (BUP)—Kenneth Wiles, a 21-year-old carpenter, went on trial here today for the shotgun slaying of his teen aged girl friend.

He was charged with firing a sawed-off rifle into the brain of pretty 17-year-old Marie Huras last January 27 while he was driving her to work because she rejected his offer of marriage.

BOMBSHELL IN HOUSE

Former Teacher's Speech Recorded

A speech made several months ago by a retired Salmon Arm schoolteacher, re-read in the Legislature Monday by a Social Credit MLA, turned out to be bombshell which exploded in the face of Premier Bennett's minority government.

The member was J. A. Reid (SC, Salmon Arm), and the retired teacher, Alfred John Clotworthy who taught school for more than 20 years at the tiny Telkwa elementary school.

Mr. Clotworthy's address pictured the province's education system as being Socialist dominated and shot through with immoral sex teachings. Mr. Reid agreed.

Mr. Clotworthy, it was learned, retired from teaching at the age of 61. He now lives in Salmon Arm. He had originally been granted a teaching license in 1913 on the basis of his British qualifications. Apart from spare time teaching jobs after his retirement he taught only at Telkwa.

Here is a partial text of Mr. Clotworthy's speech as repeated in the House by Mr. Reid:

"Under our present school system, the education department has laid down a rule that any pupil may be retarded once and once only. Irregardless of his ability he must be automatically promoted. . .

"What has brought about this debasement of our educational system? Personally, I believe there are precisely the same influences behind the educational system that prevail in our CCL (Canadian Congress of Labor) unions. I have been a member of the B.C. Teachers' Federation and also of the CCF, so I know what I am talking about."

House Leader Demands Retraction

(At this point CCF leader Harold Winch jumped to his feet to demand that Mr. Reid retract what he called a reflection that B.C. teachers were controlled by any political philosophy.)

Mr. Reid went on with Mr. Clotworthy's speech: "Just as the unions have obtained control of what was originally a commonwealth federation based on co-operation, so the same sinister factions have obtained control of the BCTF . . .

"An insidious campaign has been waged—and very successfully—to ensure the spending of millions of dollars on new schools, equipment, buses and basketball floors, and to what purpose? I have dealt with the lower educational standards, but what else has this system produced?

"Boys of 13, 14 and 15, arrested and convicted for stealing, robbery with violence. Girls of the more tender ages tried and convicted as dope addicts and prostitutes . . .

"Probably you read the findings of the Kinsey Report on morals in American high schools and colleges—these are the schools on which the late Dr. Weir founded our present educational system."

From all the Opposition benches came cries of "Shame! Shame!"

"I was suddenly called upon," continued Mr. Reid, reading Mr. Clothworthy's speech, "to take over the duties of high school teacher at Telkwa. On unpacking the textbooks, I found 10 or 12 copies of a book, I forget its name but it might have been termed 'What Every Young High School Student Should Know About Sexual Intercourse.'

"It described the operation in complete detail, and was written under the guise of teaching morality.

"I took one of the copies to my very worthy secretary . . . he refused at first to believe it was a prescribed textbook but took the copy home for his good wife to read. Next day he suggested, and I agreed, that we burn the trash and we did so."

Educational Standards Debased

"Yet I believe that similar works are to be found in high schools today.

"I submit that the average high-school student is a clean-minded and quite high-principled youngster when he enters school—his interests are largely on games, planes, clubs and, to a more or less degree, on his school work.

"Then why contaminate him with these ideas? You all know how the power of suggestion works and the one sure way to ensure moral degradation of boys and girls is to dangle the bait in front of their eyes and forbid them taking it.

"Our educationalists have devised a system which I charge has debased our educational standards, has cost us money charges which we cannot stand, has lowered our ethical and moral standards and eventually will result in complete chaos and confusion.

"This is why the educational standards have so lowered. We have inquiries into abnormal sale of comics, of so-called sex magazines, but the real point is missed: Why do so many young Canadians read this muck?

"Because over 90 per cent can't read anything else.

"When they can't read the great authors their thinking becomes null and void . . .

"Revise the old entrance examination and mark the papers as in days of yore and that will solve the problems of more classrooms for quite a considerable time. I doubt whether 75 per cent of high school pupils could obtain a pass mark on the entrance papers of 1925-1935."

Most Merchants Favor Half-Day Plan Wednesday

Minority Plea for Six-Day Opening

Supporters of Wednesday half-holidays outvoted advocates of a six-day week for Victoria stores when the retail merchants section of the Chamber of Commerce debated the issue at an Empress Hotel meeting Monday.

A large majority of the merchants voted against any change in shopping hours, smothering a small but vocal opposition which argued strongly for open Wednesdays.

Full-dress debate leading up to the vote on the controversial issue of weekly shopping hours heard powerful pleas for voluntary Wednesday opening.

Small merchants catering almost exclusively to the tourist trade wanted to stay open six days a week, at least during the summer.

UNFAIR COMPETITION

Earl Ward, manager of the Scotty Shop, complained that drug stores and groceries here were open all hours. They sell many items, like curios and souvenirs, which are regular lines of merchants who are compelled to stay shut, he pointed out.

"We depend completely on the summer months to make a profit on the year," said W. A. Vizard, who runs a gift shop here. "We should be allowed to open at least in the summer on Wednesdays."

R. A. Lort of Montague Bridgeman Ltd., serving the tourist trade, urged merchants to go after "the extra business available on Wednesdays." He was prepared to invest in more staff and equipment, he said, to operate a six-day shopping week because he was convinced it would pay.

POWERFUL OPPOSITION

But the defenses of the merchants favoring open Wednesdays crumbled as, one by ont, major city retailers rose to argue against any change.

Alan Leith of Eaton's argued the present system was a compromise between those who favored all-day Wednesday opening and those who wanted stores closed the full day.

"We've struck a balance on the question of shopping hours," he said, "and the best thing we can do is to stay with the present system."

He was supported strongly by Harold Wilson of W. & J. Wilson Ltd., by T. G. Denny of Standard Furniture, by Courteney Haddock of Woodward's, by Aubrey Kent of Kent's Ltd., and others.

After further discussion, a vote taken by chairman Hugh Francis showed 16 merchants favoring the present system. Three wanted full-day Wednesday closing and only five wished to remain open on Wednesday afternoons.

$2,996,840 'FORGOTTEN' IN SAVINGS

OTTAWA (BUP)—It takes a woman to determine where the money's gone.

Mrs. Ellen Fairclough, the only woman on parliament hill, disclosed today that 64,249 Canadians have "forgotten" $2,996,840 they earned and saved during the Second World War under the anti-inflationary compulsory savings plan.

Mrs. Fairclough, who represents Hamilton West in the House of Commons, obtained the information in typical housewife fashion. She simply asked the finance department how much was left in the kitty.

The figures, covering the years 1942-43-44, were tabled for her in the Commons.

A NATURALIST working in the jungles of Africa uses a portable aluminum elevator to get to the top of 150-foot trees to secure samples of plant and animal life. He simply shoots a line from a rifle over a sturdy limb, attaches it to the elevator cage and hauls himself up by working a hand winch fixed to the cage's floor.

His one-man elevator is almost certainly made of Canadian aluminum. For by putting untamed "white water" to work creating electrical power, Canada has made itself the largest exporter of aluminum in the world. Aluminum Company of Canada, Ltd. (Alcan)

Japan-U.S. Alliance Held Vital Concern of Soviet

Japan will soon become the dominant issue in the far east, in the opinion of Richard Goold-Adams of the London Economist.

"As Germany is to Russia in Europe, so Japan is in the Far East," he said in an address to the Victoria Canadian Club in Empress Hotel Monday. "Russia is frightened of a combination of U.S. and Japanese strength in any future war."

Mr. Goold-Adams warned of the danger of any action against China which might push the country farther under the influence of Russia. The U.S., he said, would be drawn more and more into trouble with China if the military started offering aid to the Nationalists in attacks on the mainland.

The British journalist also addressed HMCS Naden officers Monday afternoon, speaking on Britain's role in the Far East, and in the evening, discussed the U.K. economic position at a meeting of the Canadian Institute of International Affairs.

To VANCOUVER BY BUS
2 TRIPS DAILY VIA NANAIMO
Lv. Victoria 10.30 a.m. and 5.45 p.m.
Arr. Vancouver 4.30 p.m. and 11.45 p.m.
E 1177
V. I. COACH LINES

You can Count on Rock Mount

Because . . . its superb quality makes it the best buy on the market

ALSO DISTILLERS OF
ROCK MOUNT LONDON DRY GIN
AND SOLE AGENTS FOR
CATTO'S Gold Label and Extra Special
Finest Imported Scotch Whiskies
ALBERTA DISTILLERS, LIMITED
CALGARY, CANADA

This advertisement is not published or displayed by the Liquor Control Board or by the Government of British Columbia

LAME SHOULDER?

If your shoulder is painfully lame because of piercing, stabbing pain, do what thousands have done successfully. Take T-R-C's, specially made to give quick relief from Rheumatic, Arthritic, Neuritic, Sciatic pain; also Lumbago, Neuralgia. Don't suffer needlessly. Get T-R-C's today, 65c, $1.35 at drug counters. 1-837

You can't go "ALL-OUT" If you feel "ALL-IN"

These days most people work under pressure, worry more, sleep less. This strain on body and brain makes physical fitness easier to lose—harder to regain. Today's tense living, lowered resistance, overwork, worry—any of these may affect normal kidney action. When kidneys get out of order, excess acids and wastes remain in the system. Then backache, disturbed rest, that "tired-out" heavy-headed feeling often follow. That's the time to take Dodd's Kidney Pills. Dodd's stimulate the kidneys to normal action. Then you feel better—sleep better—work better. Ask for Dodd's Kidney Pills at any drug counter. 99

Galvanized Wire Netting
14 and 16-Gauge
1", 1"x2", 2"x2", 2"x4" Mesh Welded
18 and 20-Gauge 1", 1½", 2" Mesh
For Stucco and Poultry
REINFORCING WIRE
Any Length Cut to Requirements
Priced to Sell

Galvanized Wire for Berries and Fences
3-Strand—400 ft. Coil $1.25
7-Strand—600 ft. Coil $2.25

COME AND BROWSE
ALWAYS SOMETHING DIFFERENT

CAPITAL IRON and METALS Ltd.
1824 - 1832 Store St. G 2434 - G 8441

SEE THE WESTINGHOUSE LAUNDRY TWINS

★ LAUNDROMAT ★ CLOTHES DRYER
AT MACDONALD'S
NEW LOW PRICES ON MACDONALD'S FAMOUS EASY TERMS!
MACDONALD'S
716 YATES STREET PHONE E 1171

Breeze Through ADDING—FIGURING with Underwood Sundstrand
faster—easier—quieter!

For every business—large or small—there's an Underwood Sundstrand with the famous 10-Key Keyboard that cuts errors . . . makes touch operation so easy. Anyone can learn in a few minutes.

Without obligation, call Underwood for a convincing demonstration . . right in your own office . . on your own work.

NEW, 10-KEY PORTABLE ELECTRIC ADDING-FIGURING MACHINE

This Underwood Sundstrand adds, subtracts, gives credit balances and handles all kinds of figuring problems. 10-Key Touch Method Keyboard is "so-easy-to operate" . . . saves time . . . eliminates annoying errors.

ADDING MACHINE DIVISION
Underwood Limited
762 FORT STREET
Empire 8621

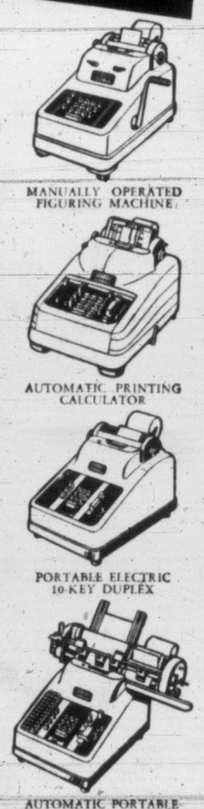

MANUALLY OPERATED FIGURING MACHINE
AUTOMATIC PRINTING CALCULATOR
PORTABLE ELECTRIC 10-KEY DUPLEX
AUTOMATIC PORTABLE POSTING MACHINES

MADE AND SERVICED BY THE MAKERS OF UNDERWOOD TYPEWRITERS

With the du Maurier FILTER TIP the most sensitive throat is guarded

WHAT THE FILTER TIP DOES
It retains irritants
It keeps tobacco from your lips
It brings out the flavour
It keeps the smoke cool
It guards physical fitness

The exclusive du Maurier filter tip prevents smoker's throat the common sense way—*before* the smoke leaves the cigarette. It effectively retains irritants which must be present even in the finest smoke and so makes it delightfully sweet and cool. It is not only better for you, but so much more enjoyable.

Smoke to your throat's content
du MAURIER
WITH THE FILTER TIP

Refugees From Reds Swamp West Berlin

The thousands of East Germans fleeing into West Berlin seriously threaten that city's critical housing and food supply. Group of refugees are seen sleeping in former factory. Straw sacks and blankets make bedding. Freedom makes primitive conditions endurable. In January alone 25,000 fled the Red sector to West Berlin. Long, weary trek is hard on the feet. A mother anxiously watches as a Red Cross worker gives first aid to her son.

COMMUNISTS SAID BACKING U.S. FILM

Production Financed by Mine, Mill Union Denounced by Actors' Guild, House Member

WASHINGTON (AP) — Representative Donald L. Jackson, Rep.-Calif., said today that a motion picture is being filmed "under Communist auspices" at Silver City, N.M., and claimed it will be "a new weapon for Russia."

Jackson, a member of the House of Representatives committee on un-American activities, said in a speech prepared for House delivery that he will do everything in his power to prevent the film, whose title he does not know, from being shown in theatres.

Jackson said the Hollywood Film Council AFL has condemned the production and that Walter Pidgeon, a native of Saint John, N.B., and president of the Screen Actors' Guild, "has taken an active part in exposing this Communist movie."

He said the picture is being made by the Independent Production Corporation and is being financed by the United Mine, Mill & Smelter Workers' Union, which was expelled from the CIO several years ago on the ground it was Communist-dominated.

Backers of the production have called it "an historic film" and said "no trade union has ever before attempted to make a feature-length story film."

Clinton Jencks, representative of the mine union, and Paul Jarrico, the film's producer, said in an interview Feb. 14 that the picture deals with:

"1. The drive of organized labor for recogntiion; 2. The drive of Mexican-Americans for equality; 3. The drive of women for full participation in union and community life."

Jarrico said distribution in the U.S. will be concentrated on independent exhibits, "art houses", and theatres rented by the distributors to show the film.

In foreign countries, he said, the backers expect "a large Latin-American and European distribution" with the aid of dubbing or subtitles.

Jackson said: "This picture is deliberately designed to inflame racial hatreds and to depict the United States of America as the enemy of all colored peoples. If this picture is shown in Latin America, Asia and India, it will do incalculable harm not only to the United States but to the cause of free people everywhere.

"In effect, this picture is a new weapon for Russia. For instance, in one sequence, two deputy sheriffs arrest a meek American miner of Mexican descent and proceed to pistol whip the miner's very young son."

Famed General Von Rundstedt Dies at 77

Never Lost a Battle As Field Marshal

HANNOVER, Germany (AP)—Field Marshal Gerd von Rundstedt, 77, died at his home here today.

The soldier, who was regarded as Germany's best military leader, had been ailing for some time and his housekeeper said he succumbed early today to "general weakness."

The erect, taciturn Rundstedt came out of retirement at the start of the Second World War and outflanked the heroically resisting Poles after a German mass frontal attack had failed.

He had already won fame in the First World War as chief of staff of an army corps serving under Crown Prince Wilhelm.

It was von Rundstedt who exploded the "phoney war" of 1939-40 by directing the German break-through at Sedan where he won promotion to field marshal.

At the end of the war he fell into American hands and was taken to Britain. But his health was failing and it was decided that he could not stand a war crimes trial. Returned to Germany in July, 1948, he was freed the following May.

The proud Prussian Junker, who only 10 years ago could still boast that he was the only German field marshal never to have lost a battle, took a small apartment in Hannover to live out his dys. Heart and stomach troubles plagued him.

Young County Cricketer Dies for Parents' Slaying

BRISTOL, England (AP)—Miles Giffard, 26-year-old Cornwall county cricket star convicted of killing his wealthy parents and dumping their bodies off a cliff, was hanged today at Horfield prison.

Only police and newspaper men stood outside the prison gate when the formal notice of execution was posted.

Young Giffard beat his father and mother to death with an iron bar last November 7 in their home near Porthpean. He loaded their bodies in a wheelbarrow, trundled them to a nearby cliff and threw them to the seashore 120 feet below.

The prosecution charged Giffard committed the double murder because his father cut off his allowance to keep him from spending time in London.

The defense contended the youth was insane.

PROMPT DELIVERY

It's V.O.N. WEEK Remember the Work They Do

Free delivery of all prescriptions anywhere in B.C. by truck throughout Greater Victoria—by return mail to out-of-town points.

McGill & Orme LIMITED PRESCRIPTION CHEMISTS

Fort at Broad G 1196

Douglas at View—G 2222

WEDNESDAY AFTERNOON OFF?

It's time to plan your Spring planting and choose your nursery stock. Come in on your Wednesday afternoon off . . . we will be happy to give you the advice you need when choosing your plants.

Oaklands Nursery

1580 HILLSIDE AVE.
Established 1883

COMPLETE SELECTION OF

FRUIT TREES — DWARF EVERGREENS
VINES — RHODODENDRONS
EVERGREENS — HEATHER
ROSES — SHADE TREES
SHRUBS — CAMELLIAS
AZALEAS

ALL PLANTS FRESHLY DUG TO ORDER

Phone E 5752 — R. E. SNIDER, Prop.

College Students Queried On Education's Adequacy

By DNIAH KERR
Times College Reporter

A student questionnaire, similar to one which aroused much controversy in Victoria last year, was completed by approximately 60 sophomores and freshmen at Victoria College this week.

The opinion poll is being conducted by the Martlet, college newspaper, under the direction of editor Bill Broadley.

Among the 60 questions asked are: "Do you believe you are receiving a good general education?" "Do you think the government should pay for your education at college or university?" "Do you feel there should be more specilization in education?" "What does the Massey report concern?" and "If you could vote in B.C.'s next election, which party would you support?"

Tabulated results will appear in the March issue of the Martlet.

The "Curious Savage," a laughter - provoking comedy which has its setting in a hospital for the insane, will be presented in the college auditorium by the Players Club on Thursday, Friday and Saturday evenings.

The annual production is directed by Miss Katherine Youdall, Oak Bay High School teacher.

In the cast are: Sheila Carstens, Mrs. Savage; Shelagh Clarke, Lily Belle Savage; Ian Parker, Senator Savage; Michael Young, Judge Savage; Gerald Guest, Doctor Emmit; June Graham, Miss Wilhemina; Patti Jones, Fairy May; Anne Whittington, Florence; Amy Bandrevick, Mrs. Paddy; John Sandys-wunsch, Hannibal, and Nigel Turner, Geoffrey.

Curtain time is 8 o'clock.

UN Tanks, Troops Blast Red Ambush

SEOUL (AP) — Allied tank and infantry raiders, trapped and virtually surrounded by a Chinese Red ambush, blasted their way back to UN lines on the Korean western front early today after a bitter, five-hour flight.

The figthing thundered until shortly before dawn. The 8th Army reported the Allied raiding team killed an estimated 60 Communists and wounded at least 40, more than half the Red force.

A meteorite that fell in Arkansas in 1930 split into many fragments, one of which weighed 820 pounds.

Gen. Clark Blasts Red Germ Charges

TOKYO (AP) — Gen. Mark Clark today blasted Communist propagandists for their "fantastic and utterly false charges" about germ warfare and angrily accused the Reds of extorting "confessions" from captured Americans.

The UN Far East commander said in a statement the Reds apparently have revived germ warfare charges to hide their failure to cope with excepted new epidemics in war-ravaged North Korea.

The blistering denunciation was inspired by renewed germ charges by Red China's official Peiping radio. Sunday the radio sparked its news propaganda drive with an alleged confession by a captured U.S. marine pilot. The flier, Col. Frank H. Schwable of Arlington, Va., was quoted as saying the U.S. joint chiefs of staff had ordered a "contamination belt" strewn across Red Korea.

Regarding the alleged American "confessions," Clark declared, "whether the statements ever passed the lips of these unfortunate men is doubtful.

"If they did, however, too familiar are the mind-annihilating methods of the Communists in extorting whatever words they want for there to be any mystery as to how they were fabricated.

"The men themselves are not to blame and they have my deepest sympathy for having been used in this abominable way."

TRUCKERS SEEK INCREASE

VANCOUVER (CP) — Automotive Transport Association of British Columbia, representing Vancouver truck operators, filed an application before city council Monday for 7.5 per cent rate increase.

A spokesman said the increase was necessary to meet a 14 per cent wage increase recently granted truck drivers and helpers.

Whole Cabinet Consulted PM Tells Commons

OTTAWA (CP)—Prime Minister St. Laurent indicated in the Commons Monday that all members of the cabinet are consulted before orders in council, including secret orders, are passed by the government.

"I have never made any recommendations not known to my colleagues," said Mr. St. Laurent in outlining how orders are handled by the cabinet.

Every member of the cabinet was responsible for recommendations to the governor-general. Cabinet decisions were taken after free discussion. If a minister did not agree with a decision, he had the constitutional right to resign.

Mr. St. Laurent made his statements during continued debate on extension of the government's emergency powers for another year.

Sailor Admits Theft of Meat

Leading Seaman William E. Gordon, 22, of HMCS Naden, pleaded guilty to a charge of stealing meat from the local naval base when he appeared before Magistrate H. C. Hall in Esquimalt court Monday afternoon.

He was given a week's remand when a probation officer's report will be heard.

Walter James Gallaugher, 45, of 1817 Quadra, a civilian, jointly charged with the sailor in the theft of meat valued at more than $25 from the navy, was remanded to next Monday for election of trial. His counsel is by Joseph McKenna, QC.

Charges have arisen from RCMP and Navy investigations into a recent wave of meat thefts from the naval base. The stolen meat is said to have been valued at about $100.

ASPIRIN
TRADE MARK REG. IN CANADA
RELIEVES PAIN AND SORE THROAT DUE TO COLDS
FEEL BETTER FAST!

Wednesday Morning February Specials

Provincial
PRINTS

675 yards only! In finely detailed designs and lovely colors. Launder well, and will make curtains, bedspreads, cushion covers, dresses or skirts. 36 inches wide. Regular $2.50 yard . . . NOW HALF PRICE—

1.25 Yard

CARPET REMNANTS

Carpet Ends of 27-inch Axminster and Wiltons, in plain carved and floral designs. Lengths from 3 to 19 yards.

¼ to ½ Off!

Standard FURNITURE HOME OF VICTORIA

Phone B 5111

RIGHT THROUGH—YATES TO VIEW

SPECIAL FOR WEDNESDAY MORNING SELLING
10 ONLY
DRESSES
Reduced to
$5.95
PLUME SHOP Ltd.
1740 Douglas Street

EARLIEST
Streamliner
ARRIVAL
CHICAGO

UNION PACIFIC RAILROAD

ALL-ROOM SLEEPING CAR between Seattle and CHICAGO operating on the Streamliner "City of Portland" : : : offers earliest arrival Chicago with wide choice of direct connections for the East and South. No change en route . . . no extra fare. Also reserved coach seats with latest improved leg rests. Roomy lounges : : : dining cars, serving those famous Union Pacific meals.

DAILY SERVICE — LOW FARES

		Example
Lv. Seattle	12:30 p.m.	Friday
Lv. Portland	5:30 p.m.	Friday
Ar. Chicago	11:20 a.m.	Sunday

No weather worries . . . no highway hazards . . . no driving fatigue when you go Union Pacific. If you need a car at your destination, ask your Union Pacific ticket agent about the convenient and inexpensive rent-a-car service.

"Travel-shop" Monday through Friday at our conveniently located
CITY TICKET OFFICE
1300 Fourth Avenue at University Phone ELliott 6933
Seattle, Washington

UNION PACIFIC RAILROAD
ROAD OF THE DAILY STREAMLINERS

YOUR NERVES

are not made of STEEL

. . . and sometimes you wonder how much your body can stand

MOTHER! Look at the strain and noise you put up with on an average day. The telephone jars you, the door-bell rings; meals to get and dishes to wash; laundry to do and a house to clean. You're a busy woman. No wonder you get tense, tired, run-down and irritable. You're human! YOUR NERVES ARE NOT MADE OF STEEL!

DAD! Look at the turmoil and confusion facing YOU on an average day. People to see, or rush work to do. The office is noisy or a machine breaks down.

And *money!* There's more going out than there is coming in. No wonder your head feels like a rivetting machine and the nervous strain is almost too much. You come home with your stomach in knots and your appetite gone. You're human! YOUR NERVES ARE NOT MADE OF STEEL!

When NERVES Get You Down, Don't Just Long for Relief
HERE'S WHAT TO DO

You can get real benefit through the 6-week Plan with Dr. Chase's Nerve Food. Thousands of Canadian men and women *before* you have used this 6-Week Plan to win the new vim and fresh outlook on life they needed so badly. Why not you?

What This Plan Can Mean to You

It can mean new Force, new Vigor. . . . the quiet, steady nerves that go with good health. It may mean the new feeling of energy you have always needed to excel at your work, and to get full enjoyment and companionship from your family life. Yes, that's what Dr. Chase's Nerve Food can do for you!

Don't Put It Off

Start right now, because you can't lose. Dr. Chase's Nerve Food contains all the body-building elements found in Vitamin B_1, Iron and other health-giving Minerals. They work together to build you up and strengthen your Nerves—improve your general, all-round health. Help you to get your natural rest and forget that you were ever tired, run-down and with "nerves" keeping you on edge and making you feel miserable.

RESULTS IN JUST 6 WEEKS OR IT COSTS YOU NOTHING

The 6-Week Plan of Dr. Chase's Nerve Food requires 6 small boxes ($4.74) or 2 large boxes ($3.96). Take as directed. At the end of 6 weeks, you must be able to say to yourself: "I feel like a new person" . . . or **we'll refund every penny you paid for the entire Plan.** If you are not delighted with the way you feel, just send us the 6 direction sheets from the small boxes or the two top carton flaps from the large boxes, **and back comes your money to you.** YOU OWE IT TO YOURSELF TO START THE DR. CHASE'S NERVE FOOD 6-WEEK PLAN. So phone your druggist right now—and get started today.

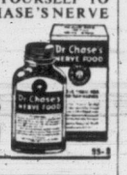

DR. CHASE'S Nerve Food

TO fight SLUDGE

Ask for Marvelube and you'll get protection against gummy engine sludge that can lead to higher maintenance costs and engine repair bills! Marvelube MS* is anti-acid — it battles bearing corrosion. It's highly detergent — helps keep your engine clean. It's a tough, heavy-duty oil that flows freely in every kind of weather. For quick, easy starts . . . for all-round engine protection . . . for a motor oil that keeps your engine young longer . . . ask for Marvelube—Canada's largest-selling motor oil!

MORE MOTORISTS USE M.S.* (Heavy Duty)

Marvelube

Canada's largest selling Motor Oil

See your IMPERIAL Esso DEALER

* MS—new American Petroleum Institute classification denoting the most severe service conditions encountered. Marvelube meets all requirements for this type of service.

Victoria Daily Times

The Home Paper

Established 1884

Published every afternoon except Sunday by The Times Publishers Limited, 2631 Douglas Street, Victoria, B.C. The Times is a member of The Canadian Press, which is exclusively entitled to the use for publication of all news dispatches credited to it or the Associated Press, and also the local news published herein. All rights to republication of special dispatches are reserved. Authorized as Second Class Mail, Post Office Department, Ottawa.

STUART KEATE, Publisher — BRUCE HUTCHISON, Editor

In Humble Appreciation

ON THE WEEK-END OF FEB 1. gales lashed the high tides of Britain and the Netherlands into raging fury. Seawalls broke. Dikes failed. Inrushing waters poured over communities carrying death and destruction in their wake.

The stories of tragedy, of heroism, of grief and of man's efforts to curb the floods crackeled out to the newspapers of the world.

In Victoria the news produced its immediate result. Waves of sympathy for the unfortunate peoples of Britain, Holland and Belgium were matched by the quick desire of this community to do something to help those in distress.

As a means of giving practical assistance, The Victoria Daily Times opened its fund for the victims of overseas floods. The response was spontaneous and has continued throughout the month to date.

Last night the Times fund was closed. More than $31,000 had been contributed. Since it first accepted donations from the people of Greater Victoria this newspaper has reported provincial and national efforts to the same end. There is no longer any need for the Times' relief fund. Other senior agencies have taken over in a concerted and cohesive scheme to care for distribution of assistance that has been received.

To this newspaper, the experience has been deeply moving and rewarding. As it closes its accounts the Times extends its thanks to all who have supported the campaign. It is an occasion for humble gratitude and for quiet pride in the manner in which this community has opened its heart and its hand to those who suffered.

No Alternative

THE VANCOUVER PROVINCE, though generally neutral in politics, has been highly critical of the St. Laurent government and very friendly to the Conservative party. Its recent rebuke to the Conservatives, therefore, is interesting.

It may be, The Province says, that it is time for a change in Ottawa but more than that argument is necessary "before the Canadian people can be expected to throw the Liberals out to put the Conservatives in office. The latter party must demonstrate that it is a possible alternative. It must show the voters not only that the Liberals are bad but that the Progressive Conservatives are good. It must make it clear that the opposition has both the best policies and the best men and that it is not only prepared but equipped to take over the government and operate it.

"Can the Progressive Conservative party do this?" The Province asks. "Perhaps it can. Certainly it hasn't done anything like it so far. It has not, up to the present moment, provided an attractive and acceptable alternative, either in the way of program or personnel. So, things stand much as they stood on various occasions in the past when Mr. Mackenzie King twitted the opposition with the futility of throwing him out because there was nobody who could take his place."

The Conservative party, as the Province adds, has had many difficulties and many leaders in recent times. The facts, it says, may explain "the party's failure to provide an attractive alternative which the Canadian people may grasp. They do not explain why the party does not see that in neglecting to provide this alternative it is not only failing in its duty to the Canadian people but is making it impossible for the Canadian people to do anything except vote against it on election day."

This is clear enough from the old and respected Vancouver journal—it is impossible, as things stand now, for the Canadian people to do anything except vote against the Conservative party because it is not worthy of office. A majority of the Canadian people, we believe, will agree with this independent verdict, whatever they may think of the government.

Bargaining on the Nile

ALTHOUGH AGREEMENT "IN principle" on the future of the Sudan was concluded between Britain and Egypt some days ago, difficulty has arisen in interpretation of the clause regarding future independence of the Upper Nile territory.

In essence, the agreement provides that the Sudan may, at the end of three years of preparation, choose between unification with Egypt or complete independence. The trouble occurs in the latter provision, which Britain interprets as the right of the Sudan either to remain on its own or to become a member of the Commonwealth if it so desires.

Independence, argues Britain, would include the power to form such associations with other countries as might be expedient. Inclusion within the Commonwealth would therefore come within the letter and spirit of the agreement.

Egypt's Premier Naguib, on the other hand, holds that only two courses would be open to the new country—unity with Egypt or independence without other associations.

There are many background factors in the disagreement that will influence the outcome.

Britain seeks Egypt's co-operation in forming a Middle East defensive group to operate in conjunction with the North Atlantic Pact system. To attain this she is willing to reverse her historical policies, evacuate the Suez area and abdicate control in the Sudan.

Gen. Naguib, of course, is out for the best bargain he can achieve. But he is bound in policy by the current sharp antagonism of Egyptians toward Britain. Much of his hold on the country has been based on his declarations of intention to clear the Nile of British military power. He may bargain with his new interpretation of the Sudan clause in order to force a quick decision on the Suez. At the same time he must know that a breakdown of the negotiations would put him on the spot at home, where he might have to make a show of more direct—and much more dangerous—methods in evicting the British.

Back of these considerations, again, is the continued threat of communist expansion in the Middle East—a threat of which observers report the Egyptian public, and government, appear strangely unappreciative.

That is an attitude from which recent history has afforded some rude awakenings. The land of Egypt has been visited by many plagues, most of which, according to Biblical evidence, were the consequences of Egypt's own actions.

Admiring Glances From the South

IT WAS SIR WILFRID LAURIER who declared that the 20th century would belong to Canada. Although we spent the first 50 years in getting under way, it now appears that the United States, for one, would be largely favorable to presenting us with Sir Wilfrid's bequest.

The increased admiration by our neighbors began some months ago when the Canadian dollar rose on the money markets to surpass that of the United States. Although it was, to a large extent, Americans' own investments in this country that contributed to the favorable exchange position, the market quotations provided a criterion that could not be overlooked in New York, Washington and other centres "below the 49th."

While observing the dollar's position our neighbors also took note of our general economic condition. They saw our thriving industry, they saw our relatively successful attempts to curb the inflationary spiral without the use of direct price controls, they saw our annual federal budget surpluses, they saw our more moderate tariff policies—and they began to be impressed.

Various U.S. newspapers began to carry editorials praising Canada's recognition of true private enterprise, our industrious habits, our thrift and our freedom from radical legislation.

That regard has been increased by Mr. Abbott's latest budget. The New York Mirror, calling the finance minister the "Wizard of Ottawa," says, "for our own tax experts, we suggest a close study of the Good Neighbor's policies." The New York Times declares, "Canadian finances have been nothing if not orthodox for years. . . . Budget surpluses, high taxes, hard work and a wonderfully thriving economy add up pretty naturally to reduced taxation."

And the New York Daily News, under the heading "Look at Canada Go!" notes that "Our shrewd friends up there have made a truly sensational postwar recovery. We take off our hats to Canadian enterprise . . ."

These are pleasant comments to hear. In modesty we must discount them somewhat, but at least we know we are on the right road—a fact that should be remembered later this year at the time of the expected federal election.

Plenty of Advice

New Language—New Horizon

BY ERIKA NEUHAEUSER, Newcomer From Austria

I FELL in love with the English language—but up to now it often seems a one-sided affair.

It happened suddenly, but there must all the time have been a secret love inside me, inherited from my mother. She was very fond of the English language, commending to me its classical simplicity, the definite and concise manner of expression.

I remember very often her saying: "You need lots of words to express in German what you can say in English in a short and precise phrase." But at this time, when my sister and I were teenagers, my mother wasn't at all successful in getting me interested in her little English stories.

She is the kind of human being who is really an idealist and devoted to pure science. She never used the knowledge of the language practically, but she enjoyed herself dealing with the new world that was presented to her in acquiring a new language with its own soul.

APPLICATION

I am a child of the 20th century, practically-minded and only interested in applied science. All my life long I have learned only things I really needed.

Therefore in May, 1945, when the first American soldiers arrived, to my feeling as liberators, I could only stammer: "Hello."

But from then on I started to dig in and worm my way through the language, first in reading whatever printed paper reached my eyes—from the first leaflets "don't fraternize with the warmongers," a warning nobody paid attention to—to old-fashioned grammar books and literature, whenever I could get them.

I was for the time being limited to a novel of Pearl S. Buck with a Japanese plot, another one of the English humorist Jerome K. Jerome, and the American weekly Time—a strange set-up.

I very soon preferred Time, because I liked the streamlined, journalese language in it, a very peculiar and individual manner of expression, becoming often a kind of sophisticated mannerism, but appealing to me.

COSMOPOLITAN

That Americanized English—a new kind of a cosmopolitan language, using very liberally French, German and whatever newly-coined words—seemed to me very easy to pick up. I admired the unique quality of the language to absorb and assimilate foreign words without any difficulty, just the opposite to the German language, where foreign words stay and are marked as foreign bodies in the language skeleton forever.

I wanted feverishly to master the new language and acquired in a very short time a tremendous vocabulary, with the dead languages as educational background. But—being by nature a lazy person—I just read books I was really interested in—topics such as sociology, anthropology, politics. When I came to North America one year ago I had to struggle very hard with the daily language and at first couldn't order a cup of coffee properly.

It was the penalty for my one-sided reading instead of studying the language, and I started again to learn English: first in meeting the usual language babel in waitress and seasonal jobs. Later on I was happy to stay with families where I heard English as it is spoken by better educated people.

And now again another barrier, the hardest one to overcome: the accent, my horrible accent. It struck me more and more as I dealt with people who handled the language as musicians do a perfect instrument. Every English word sounded to my frightened ears when I spoke it like a fanfare, when it should be chewed, softly, gently, lazily moving the mouth just a little bit, and I opened it like a trumpet.

How to acquire the very flux, the subtle melody and the so-different rhythm of the language? At first I only spoke in question marks—there are no rules at all why this vowel is so pronounced in connection with this consonant or there are only rules to be broken on the next occasion.

UNREQUITED

Sometimes it seemed to me my love would never be a happy one and I remembered Mama, who spoke the soft, lazy and charming Austrian dialect, never stressing or distinctly pronouncing any vowel or consonant—just the right way to speak good English.

And yet some people seemed to be pleased: "Don't get rid of your accent—it sounds so pleasant and interesting," and "because of my accent" I got my first job as a salesgirl.

"People will be interested in you—you are just terrific," so I was told by the manager who trained us. Oh yes, I found myself "terrific," too, but in the literal meaning of the word—terrible.

How long will it take until the new language fits me like a perfect dress and not like a ready-made one in a size which is not mine? Often I call myself a hopeless case—but even if my love is sometimes a one-sided affair I will never cease to be deeply devoted to the new language opening so many new horizons.

Socialized Industry

Ottawa Journal

Back in 1948, when Socialist planning was more fashionable than now, the governments of Britain and Australia embarked hopefully upon a gigantic state-run farming project in the state of Queensland.

Unfortunately for the planners this grandiose scheme crashed in failure. Disheartened officials of both governments, meeting in London to wind up the project, confess that mismanagement stifled cattle-raising, that pork production never even got past the experimental stage, and that grain wouldn't grow because of the dry climate. After a loss of $1,250,000 they called it a day.

The Timid Soul : : : : : : : BY H. T. WEBSTER

From Our Files

Feb. 24, 1893—It has been decided the Sportsmen's Association four-day tournament to be held in Victoria in June will include 16 events. The prizes will total $4,000.

Feb. 24, 1913—Applications as charter members are being received for Victoria Lodge No. 2, Benevolent and Protective Order of Elks. Jacob S. Wood, deputy grand organizer, has charge of the work.

Feb. 24, 1933—Supporting the city's tax arrears postponement plan, Mayor Leeming today announced that at Dec. 31 last $549,000 was owing, of which more than $300,000 was 1932 arrears.

As Our Readers See It

HELPED FUND

The executive and members of the Victoria White Cane Club wish to thank the people of Victoria for their hearty co-operation during White Cane Week, also radio stations CJVI, CKDA, and both the Times and Colonist for the publicity given us.

Our thanks also goes to the people who so kindly patronized our "Open House" on Feb. 13, when $181 was realized from teas and the sale of home cooking. This sum of money is for the Flood Relief, and at the regular meeting on Feb. 18, another $23 was given by the members, bringing the total to $204.

G. M. HARWOOD, Secretary,
Victoria White Cane Club.
Royal Oak, B.C.

HOLLOW LAUGHTER

Re your editorial "To Halls of Hollow Laughter." You make a statement which calls for some explanation.

You say "Victoria quite properly feels that the city is carrying more than its share of the financial load for the whole community." Would you explain to me, as a resident of Saanich, what I owe to the City of Victoria, and why?

Keeping in mind that during the past few years I have been spending $2,000 to $3,000 per year in Victoria stores and professional offices, also keeping in mind that every time I drive into the city I pay for the privilege of parking on your streets.

If all the people in the outside municipalities—who have no particular interest in the City of Victoria, except as a place to spend their money—were to move away, what would happen to the business and professional life of Victoria? It's people who create wealth and make a community a worthwhile place in which to live.

E. H. CRIMP.
3499 Lovat Avenue.

VARIOUS MATTERS

Thank you for letting me know that you had received my small subscription to your Times Flood Relief Fund.

I don't think it is the public to be congratulated for giving their money, but you and all the people who have worked hard to collect it and the wonderful Red Cross.

I see the government say they may not have enough money to build schools to educate pre-school age children. It seems to me every church has a hall which could be used for the purpose, if the government provided the teacher.

Parents nowadays don't realize their responsibilities. As soon as a child can walk, they turn it out into the street with a tricycle and they seem to have a natural instinct for learning evil instead of good.

I have been finding the back page of your Times supplement very useful for providing simple things for young children to draw and color. I hope you can publish some more.

Funny papers (so called) teach wrong thoughts. I saw two small boys looking over the funnies one day and one said, "I like the bad pictures."

MRS. EDITH FORT.
351 Simcoe Street.

PROTESTS TV LAW

It seems when the federal government goes into business it doesn't want—and will not tolerate—any opposition. Their recent stand on television—through CBC—is ample proof of this.

Victoria (population, 110,000) has been refused a television station. If it were not for a few channel difficulties, Bellingham, Wash. (population about 8,000) would be "on the air" televising Canadian talent, and soliciting Canadian business men for advertising. This fact has been confirmed recently in the newspapers. When a little town like Bellingham can beat the whole Dominion of Canada, it's little wonder we are losing the "cream" of our entertainment field to greener pastures across the line.

Radio is just as bad, e.g., why shouldn't we have a small network of stations broadcasting all hockey games, direct? You might say we have this now but it's only through the efforts of one privately-owned station that we have this privilege. And this doesn't include direct broadcasts from the prairie cities. In any case the federal government says CBC is to be the only radio network in Canada and to oppose it is to break the law.

We have—and are proud of the fact—freedom of speech, freedom of the press, freedom of religion; but it seems to me what we are definitely lacking in this country is: Freedom of Opportunity!

DON PARTRIDGE.
Rex Music Studios, 568-A Yates St.

Flood Relief Fund and Income Tax

The prompt inauguration of the Victoria Times Flood Relief Fund to assist the suffers in the old land was timely and laudable and deserved and has received wide and generous support. However, this writer has, so far, failed to notice in the local press any indication that the committee charged with the duty of collecting this fund have yet taken steps to ensure that the subscribers to the fund are being supplied with receipts which will be valid for the purpose of claiming income tax exemption.

Possibly this phase of the matter may seem of little importance to such as are of the so-called "upper ten" of our citizenry, but for such as are of the "lower five," that innumerable host who are in the lower income brackets, it is an item of considerable concern.

The following item of news may be regarded as the official directive in such matters from the department of national revenue at Ottawa, and is now appearing in the more important dailies across Canada:

"Local organizations set up for the purpose of collecting funds for the flood sufferers of England, Holland and Belgium must comply with government requirements respecting charitable organizations before they can give donors receipts for their donation which will be valid for income tax exemption purposes."

In the interests of the obviously wide acceptance of the Victoria Times Flood Relief Fund we would be glad to have the assurance that the foregoing official directive will have the local committee's attention.

JACKSON NEWSHAM.
2930 Foul Bay Road.

* * *

(Editor's Note: The Victoria Times Flood Relief Fund committee is in effect acting as an agent for the Red Cross in collecting money for overseas aid. There was some doubt at first as to whether Times' receipts must be exchanged for Red Cross receipts in order to obtain tax exemptions. It has now been made clear that Times Flood Relief Fund receipts may be attached to income tax forms for this purpose.)

Working Together in Harness

BY JOSEPH and STEWART ALSOP, From Washington

THE worst not happening is not news, according to an old rule. There must be an exception, however, for the relationship between President Eisenhower and Sen. Robert A. Taft. The worst was widely expected, by friends of both men. In this case, the fact that the best is happening instead of the worst is news, of a rather major kind.

Joseph

Stewart

The difference between Taft, the opposition chieftain, and Taft, the Senate leader of the party in power, no doubt holds the key to the matter. The Ohio Senator, who used to be so strident in his attacks on the Democrats, has now become a rather lonely voice of calm good sense, in a Congress which regrettably alternates between rhodomontade and plain drivel.

When the witch-hunters were heating up their branding irons, it was Taft who quietly deprecated invasions of academic freedom. When the lawmaker-strategists were talking of bombing Peking tomorrow, it was Taft who pointed out the difficulties and dangers of a China blockade.

And when everyone else was still pretending that they could happily combine lower taxes, a balanced budget, an effective national defense and a creative foreign policy, the bleakly honest Taft was the first to warn that all existing taxes would quite probably have to be continued, at least until July, 1954.

A deep respect for facts and intense political partisanship are two of the strongest traits of Taft's character. When he was in opposition, Taft went to partisan extremes which profoundly alarmed the more moderate and world-minded Republicans.

But Taft today is in contact with the facts, and he bears a large share of the responsibility for the success of the first Republican administration in twenty years. Hence he seems, and in a sense he is, a quite different man.

The President and the Senate majority leader were not—they could not be—on easy terms when their work together began. Even today, Taft is the only one of the Congressional leaders whom Eisenhower still calls by his title; but this avoidance of the first name, which at first looked like strangeness, has come to seem a mark of special respect.

The two men are not only together for the long leaders' meeting every Monday, which they jointly dominate. The President also calls Taft into special consultation at least once and more often twice a week. The White House, where at first almost everyone expected trouble from the Ohio Senator, now begins to regard him as the grand Congressional mainstay.

By the same token, Sen. Taft, who no doubt began by regarding the President as a mere facile amateur in politics, is beginning to warm up toward Eisenhower. "He's certainly a man of good will," was his somewhat unexpected way of telling his fellow Congressional leaders that he had admired Eisenhower's handling of a thorny issue.

What is more important still, Taft, the greatest legislative organizer this country has seen in a generation, is plainly using all his immense power in Congress to forward the Eisenhower program. The old bull-headedness, the old impatience of any views but his own, seem to have vanished. He not only appears to be enjoying his new situation to the limit. He is also conscious that in the long run, Republican policy must now be formed in the White House.

At this time, to be sure, some caveats must be entered. Sen. Taft still has the same hot temper that led to his outburst against appointment of Secretary of Labor Martin Durkin. Like every President, Eisenhower still labors under the same handicaps that usually end by generating bad White House-Congress relationships. Much work must be done on both sides, and many very touchy issues must be resolved, for the Eisenhower-Taft partnership to continue to grow. But if it grows and strengthens, there are few limits to what it can accomplish.

MARKED for READING

BETRAYAL

It is almost as stupid to let your clothes betray that you know you are ugly as to have them proclaim that you know you are beautiful.

—Edith Wharton.

* * *

JAMMED SESSION

Dislike for the "Tennessee Waltz" isn't reason enough for shooting a man who jammed a juke box with nickels to hear it over and over again.

—Mississippi Supreme Court.

* * *

UPLIFTING

Red, scarlet, wine — they all give courage and dash.

—Florence H. Stone.

Some Will Stand 24 Hours To See Elizabeth in Parade

LONDON (Reuters) — Hundreds of thousands of Britons and overseas visitors will have to be early-birds if they want to see the Queen drive in state through London next June 2, her Coronation Day.

That became obvious Monday when about 100,000 lucky individuals with reserved seats on the three-mile procession route were told to be in their places as early as 6 a.m.—possibly six hours before the parade goes past.

Ten times that number of aspiring spectators without reserved seats will have to camp along the route something like 24 hours ahead to get standing room.

Monday's instructions to ticket-holders were part of an extensive crowd plan outlined by Coronation organizations.

About 15,000 policemen and at least 8,000 troops will line the flag-draped, crowded streets through which the Queen will pass.

Seven miles of steel railing will be put up along the route within a day or two of the Coronation. This—and ram-rod straight "bobbies" and troops standing five yards apart—will hold back the vast crowds.

Police expect thousands to sleep in parks bordering the route, huddle in deckchairs or just squat on the curb the night before the Coronation, just to make sure they're right up there in the front row.

SPECIAL OFFER

FOR TWO WEEKS ONLY!

FREE $30 ALLOWANCE FOR PLUMBING CONNECTIONS!

When You Purchase a

Youngstown Kitchens

ALL-STEEL CABINET SINK

● FIVE Different Models to Choose from!

TAKE ADVANTAGE of This Sensational Offer NOW!

W. R. MENZIES & CO. LTD.
SINCE 1909

911 FORT STREET PHONE E 1112

FARMER'S SOIL SALE BLOCKED BY COUNCIL

Saanich council Monday refused to grant J. Mawhinney, owner of a farm near Interurban Road, a permit to sell top soil from his property.

Acting Reeve Leslie Passmore pointed out that there are now several lots in Saanich without top soil, constituting a definite loss to the municipality.

"No one wants to buy them," he said. "They are useless."

Mr. Mawhinney explained that he only wanted to sell the top soil he had removed in excavating a water reservoir on his farm. He said he did not understand why he could not sell his own soil.

"It's a by-law," said Mr. Passmore. "It just isn't allowed."

WEATHER SYNOPSIS

VICTORIA'S SUNSHINE RECORD TO DATE, 1953—113.6 HOURS

SYNOPSIS: High pressure area off the coast is deflecting northward Pacific storm centres and a few clouds are occurring in northern areas only. A gradual weakening of this high is expected during the next 48 hours. Increasing cloudiness will be experienced in most sections of the province Wednesday and occasional light rain will fall in coastal areas.

DOMINION PUBLIC WEATHER OFFICE 9 A.M. FORECASTS

VICTORIA: Cloudy Wednesday with a few showers in the evening. Not much change in temperature. Light winds. Low-high Wednesday, 35 and 48.

WEST COAST: Cloudy with occasional light rain Wednesday. Not much change in temperature. Light winds. Low-high Wednesday at Estevan Point, 34 and 45.

VANCOUVER AND GEORGIA STRAIT: Cloudy and a little milder Wednesday with a few light rain showers in the evening. Light winds. Low-high Wednesday at Vancouver airport, 33 and 45; Nanaimo, 31 and 45.

TEMPERATURES

	Min.	Max.	Precip.
St. Johns	19	27	.16
Halifax	12	22	--
Winnipeg	11	27	--
Regina	— 4	25	--
Saskatoon	4	28	--
Lethbridge	13	29	--
Calgary	13	29	--
Edmonton	22	36	--
Kamloops	25	41	--
Penticton	21	44	--
Vancouver	32	48	--
VICTORIA	37	50	--
Kimberley	9	39	--
Prince Rupert	33	40	.42
Prince George	28	39	--
Fort St. John	32	41	--
Seattle	30	47	--
Portland	28	51	--
Chicago	33	52	--
San Francisco	44	59	--
Los Angeles	43	52	.09
Whitehorse	26	39	--
Ottawa	28	31	--
New Westminster	31	50	--

SUNRISE AND SUNSET (WEDNESDAY)
Sunrise 7.04 Sunset 17.51

TIDES AT VICTORIA (Pacific Standard Time)

FEBRUARY

	Time H.M.	Ht Ft.	Time H.M.	Ht Ft.	Time H.M.	Ht Ft.	Time H.M.	Ht Ft.
24	4.02	9.2	6.40	9.1	8.56	9.2	18.45	3.0
25	4.30	9.1	7.19	8.7	11.28	8.9	19.28	3.1
26	4.50	8.8	7.54	8.2	12.24	8.8	20.05	3.2
27	5.03	8.5	8.27	7.6	13.13	8.7	20.36	3.5
28	4.34	8.2	9.00	7.1	13.58	8.4	21.07	3.9
Mar.								
1	4.05	8.3	9.36	6.4	14.46	8.1	21.35	4.5
2	4.13	8.4	10.14	5.9	15.39	7.8	21.59	5.2
3	4.27	8.6	10.54	5.3	16.37	7.5	22.23	5.9
4	4.44	8.7	11.37	4.7	17.47	7.2	22.42	6.6
5	4.58	8.9	12.22	4.2				
6	5.03	9.0	13.11	3.8				

TIDES AT POINT ATKINSON (Pacific Standard Time)

FEBRUARY

	Time H.M.	Ht. Ft.	Time H.M.	Ht. Ft.	Time H.M.	Ht Ft.	Time H.M.	Ht Ft.
24	4.25	14.2	9.37	11.2	13.30	12.1	21.08	3.7
25	4.54	14.4	10.18	10.5	14.30	12.0	21.51	3.9
26	5.18	14.3	10.52	9.8	15.34	12.1	22.27	4.1
27	5.39	14.2	11.24	9.0	16.23	12.2	23.01	4.5
28	5.59	14.1	11.56	8.3	17.10	12.4	23.32	5.0
Mar.								
1	6.19	13.9	12.27	7.5	17.54	12.5		
2	0.04	5.7	6.39	13.8	12.55	6.7	18.41	12.6
3	0.35	6.5	6.58	13.7	13.22	6.0	19.30	12.7
4	1.07	7.5	7.16	13.6	13.53	5.4	20.20	12.7
5	1.41	8.5	7.34	13.6	14.24	4.8	21.18	12.6
6	2.18	9.6	7.53	13.5	15.05	4.5	22.27	12.5

SAANICH INLET
To determine tides in Saanich Inlet area: For higher high water deduct 14 minutes; for lower low water deduct 35 minutes; for half-tides (those other than highest and lowest) deduct 32 minutes

COWICHAN BAY
To determine tides in Cowichan Bay area: For higher high water, deduct 16 minutes; for lower low water deduct 33 minutes; for half-tides, deduct 33 minutes

To Coach in U.S.

LONDON (AP)—Matt Busby, manager of Manchester United football team, current English soccer champions, has received permission to coach in the United States this summer.

Busby has been engaged for two months by the American Football Association.

Help Check That Cough! Let Pinex Serve Your Four Needs

Fast Action—Pinex goes to work right away to relieve your cough.

Pleasant Taste—So easy-to-take children *like* it.

Prolonged Results—Pinex' special blend of proven ingredients gives quick relief for the whole family, or your money back.

Economy—Easily mixed in your own home, PINEX CONCENTRATE gives you four times as much for your money.

PINEX—PROVED BY GENERATIONS OF CANADIANS

NR-521

BEECHAM TO DIRECT

OXFORD, Eng. (CP) — The opera "Irmelin," written by the British composer Frederick Delius about 1891, will have its first performance on May 4 under direction of Sir Thomas Beecham. Sir Thomas has worked for years on the manuscript left by Dedius, who died in 1934.

Heavy Criticism Seen For Abbott's Budget

Opposition Leader Drew Claims 'People Who Need a Reduction Did Not Get It'

OTTAWA (BUP)—Finance Minister D. C. Abbott's new tax-cutting budget goes before the Commons today for its first test of popularity with opposition groups.

The outlook was for heavy criticism for the manner in which the minister distributed the tax cuts. Opposition leader George Drew said that the people "who need a reduction" did not get it and were still carrying "the great burden" of taxation.

Opposition finance critic J. M. Macdonnell (PC — Toronto Greenwood) was scheduled to lead off the debate, but opposition leader Drew gave the tip off of his party's stand Monday night during heated argument over the one-year extension of the Emergency Powers Act.

Drew criticized the government for not imposing selected anti-inflation controls on goods in short supply two years ago when the rearmament program got under way. Justice Minister Stuart Garson, piloting the Emergency Powers bill, said the tax-cutting budget Abbott brought down last Thursday could not have been possible if the government had followed Drew's advice.

"The people of Canada probably would not have had a budget like that," Drew conceded. "They probably would have had a budget that would have really effected some reduction for the people who need a reduction and would not have left the great burden of taxation which we now have."

Argument on the Emergency Powers bill was postponed until after the budget has been studied. Conservatives were joined by members of the CCF and Social Credit parties in opposing an extension of the Emergency Powers bill until the government gives a clear-cut explanation of how it intends to use the peace-time stand-by measure.

Garson promised Monday night to ask the cabinet if it would agree to having the stand-by powers only during the time parliament is not in session.

Drew Wants Government To Study Magna Carta

OTTAWA (CP) — George Drew, Progressive Conservative leader, suggested Monday in the Commons that the government should get a copy of the Magna Carta and study it.

He mentioned the ancient document of human rights and freedoms and quoted part of its sections endorsed in Britain in 1215 as he opposed extension of the government's Emergency Powers Act for another year.

Mr. Drew said the ancient document sets out that no free men shall be imprisoned or outlawed or exiled nor in any way harmed except under law. The government's emergency powers made it possible to arrest a person under secret order.

The RITZ
1040 WEST GEORGIA ST.
A COMPLETE CHOICE OF WELL-APPOINTED AND FULLY SERVICED APARTMENTS AND HOTEL ROOMS AT MODERATE RATES
John H. Crane, Manager
VANCOUVER B.C.

"BORROW ON YOUR CAR AT TRANS CANADA CREDIT"

"All you have to do is call them on the phone and make arrangements for the loan. Then drive down to see your Trans Canada Credit counsellor, show him your motor car permit and the cash is yours in no time at all. Fast? Easy? Sure it is. And you can get loans on your furniture, too. Besides, all Trans Canada Credit loans are life insured for $1,500 at no extra cost."

Trans Canada Credit . . . an all-Canadian company . . . is a subsidiary of Traders Finance Corporation Ltd. In Victoria, Trans Canada Credit is at 618A Fort Street, phone Beacon 9178. C. W. Paulin, Branch Manager.

TC-32-6

LOSING YOUR HAIR?

New scientific discovery of the cause, treatment and prevention of baldness offered by noted Hollywood authority.

FREE 1 DAY

W. N. MACQUEEN

Noted Trichologist Direct From Our Vancouver Clinic, will be in

SUSSEX HOTEL

Inquire at Desk for Room Number

THURSDAY ONLY FEB. 26th

Hours: 2 p.m. to 9 p.m.

A free scalp examination and advice in private for both men and women. Prove to yourself that scalp and hair disorders can be corrected. No charge or obligation.

Do you believe that baldness is due to heredity? You're 100% wrong.

Do you believe that baldness is due to age? You're 99% wrong.

Do you believe that baldness cannot be prevented? You're 95% wrong.

● Here's a man who does a great deal to benefit his fellow-citizens and his community. Yet for a long time he's been "hiding his light under a bushel".

Anyone looking up Main Street, for instance, might never guess that he had a hand in establishing some of its fine new stores, hotels, office or apartment buildings. But he *has*.

Nor would many people realize that they may have him to thank in part for their homes. Or for the pure water that flows from the faucets. Or the electricity that serves them so many ways at the flick of a switch.

Every week workers take home pay from industries that this man helped to develop. But they're unaware of his connection with their jobs.

He even has an influence on his fellow-citizens' health and the length of their lives!

Who is he?

He's the typical life insurance policyholder — a man who might be any one of *millions* of Canadians. And it is through investments of his premium money that he helps create public works, homes and industries in their communities. Life insurance money is also contributed to medical research projects seeking to banish deadly diseases.

So, if *you* own life insurance, get out from under that bushel — and take a bow!

AT YOUR SERVICE! A trained life underwriter — representing one of the more than 50 Canadian, British and United States life insurance companies in Canada — will gladly help you plan for your family's security and your own needs in later years. Rely on him!

THE LIFE INSURANCE COMPANIES IN CANADA

"It is Good Citizenship to own Life Insurance"

L-11528

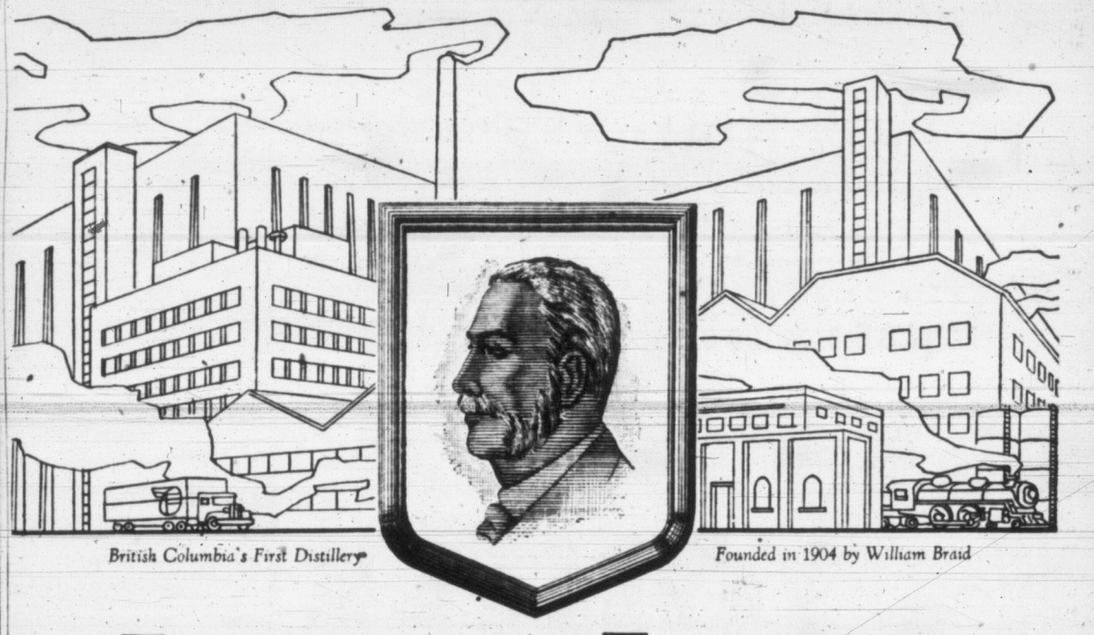

Founder with Foresight

In the days when British Columbia cities were being hewn out of giant forest stands, few men foresaw the tremendous future in store for Canada's Pacific Province.

One man who *did* was William Braid. In 1904, he founded the Province's first distillery—The British Columbia Distillery Company Limited in New Westminster.

At a time when that city's population was a mere nine thousand, William Braid was laying the firm foundations . . . setting the policy of quality . . . for an industry that has played an increasingly important part in B.C.'s economic development.

Since 1904, the Company has steadily expanded its facilities to meet the growing demand for its quality products at home and in the markets of the world.

Today, the modern British Columbia Distillery on New Westminster's Braid Street stands as tangible evidence of the foresight of its founder—William Braid.

British Columbia's First Distillery
Founded in 1904 by William Braid

THE BRITISH COLUMBIA DISTILLERY CO. LTD.
NEW WESTMINSTER, B.C.

B.C. DOUBLE DISTILLED • B.C. EXPORT • B.C. RESERVE • B.C. SPECIAL
B.C. STERLING LONDON DRY GIN

This advertisement is not published or displayed by the Liquor Control Board or by the Government of British Columbia.

Brock Whitney, a prominent Victoria jeweler, has been appointed a director of the Canadian Jewelers' Association.

The appointment was made at the association's convention recently in Toronto.

Mr. Whitney was the only one from British Columbia chosen to serve on the executive.

He is president of the Victoria Jewelers' Association.

HAVE YOU TRIED
BILL'S TAXI
B 1217
24-HOUR SERVICE

The Black Castle
Starring Richard Greene · Boris Karloff · Stephen McNally · Paula Corday
2.13, 4.35, 7.07, 9.39
ALSO
VALLEY OF THE ZOMBIES
Robert Livingston · Adrian Booth
At 1.06, 3.33, 5.56, 8.27
ADULTS ONLY
PLAZA

LORETTA YOUNG
•
JEFF CHANDLER
ALEX NICOL · FRANCIS DEE
all the things I did were
"Because of You"
NOW SHOWING
At 1.04, 3.11, 5.18, 7.25, 9.32
ODEON

YORK
NOW PLAYING
Every Evening at 8 o'Clock
Matinee 2 p.m. · Ends Sat.
"The Man Who Came to Dinner"
Tickets $1.50, $1.25, 90c Reserved — Unreserved Seats 60c
BOOK NOW! — PHONE E 1914
Two Free Passes to the Holder of Lucky Number 052

TWO for the SHOW

By PHIL LEE

AA (Oscar Class) · A (Don't Miss) · BB (Worthwhile) · (B For Rainy Days) · C (To put in time)

(A) "FEARLESS FAGAN" (Atlas)—Ordinarily I'm not too happy about comedy pictures with animals taking the leading role. But this one, with a full-fledged lion, Fagan by name, is the darndest thing.

As playful as a kitten and as sissified as Ferdinand the Bull of song fame, Fagan steals the show completely: He gambols with his pal Carleton Carpenter, who as a G.I. takes his pet lion away with him to war, frightens the wits out of the camp commandant, troop-entertainer Janet Leigh, and most of Carpenter's soldier buddies. Uusually, however, he frightens himself.

Best shots for my money, however, are Fearless Fagan depicting the sissy; how he loves to have his ears scratched, to wrestle with his boss, and, above all, how he sniffs flowers with the daintiness of a judge at a horticulture show. Even when Fagan is aroused his roar sounds blustery and as unsure as the voice of a borderline choir boy.

However, Fagan or no Fagan, "Fearless Fagan" the picture derives much of its compactness and sense of comedy from Company J's top sergeant, played by Keenan Wynn, whose sense of timing is recognized to be among the top best in the business.

This should be a dandy show for the kids.

Committee Passes City Private Bill

Minus its outlander's tax clause, Victoria's private bill was approved by the Legislature's private bills committee Monday night.

The bill, which now goes before the House, gives ratification to sale of the Ogden Point grain elevator, gives the city right to make fixed assessments on parking buildings and the right to pass a by-law allowing motorists to pass on the right in laned streets.

Freezing point, or 32 degrees, on the Fahrenheit thermometer is the same as the zero point on Centigrade.

F.O.E.
OLD-TIMERS' NIGHT
FEB. 25 - 7.30 P.M.
SPECIAL SOCIAL PROGRAM
YOU ARE CORDIALLY INVITED

MONDAY
8.30 p.m.
ROYAL THEATRE
Victoria Symphony Orchestra
CLIFFORD EVENS, Guest Conductor
SEATS NOW AT EATON'S MUSIC CENTRE
Daily 10 a.m. to 5 p.m.
$1.25, $2.25, $2.75

Memories of "Mammy-singer" Al Jolson will be revived Friday and Saturday as Johnnie Page appears in blackface on "Television Varieties." The Esquimalt Lions Club 15-act, two and one-half hour show will present nine local acts as though they were appearing on TV. It will be held in the Esquimalt High School auditorium and all proceeds will go to Lions youth activities. Time is 8 p.m., both nights. Tickets are reported selling fast.

IN TOWN TONIGHT

ON THE SCREEN

CAPITOL — "Springfield Rifle," at 1.27, 3.27, 5.27, 7.27, 9.27.

DOMINION — "My Cousin Rachel." Feature at 1.06, 3.09, 5.13, 7.17, 9.26.

ATLAS — "Fearless Fagan," plus "The Elusive Pimpernel."

FOX—"Fabiola," feature at 6.50, 9.00.

OAK BAY—"His Excellency," at 7.26, 9.32.

ODEON—"Because of You," at 1.04, 3.11, 5.18, 7.25, 9.32.

PLAZA—"The Black Castle," plus "The Valley of the Zombies."

ROYAL — "Thunder in the East," at 1.06, 3.10, 5.14, 7.18, 9.27.

ON THE STAGE

YORK—"The Man Who Came To Dinner."

Marian Anderson To Sing Widely Varied Program

Following is the widely varied program chosen for Marian Anderson's recital in the Royal Theatre here Thursday:

Aria di Polissena, from "Radamisto" — Handel
Te Deum — Handel
Chio Mai Vi Possa — Handel
Arioso: Dank Sei Dir, Herr — Handel

SECTION TWO

Der Swerg — Schubert
Abshied — Schubert
Der Tod Und Das Madchen — Schubert
Die Erlkonig — Schubert

SECTION THREE

O Mio Fernando, from "La Favorita" — Donizetti

INTERMISSION

SECTION FOUR

Nocture — Samuel Barber
The Negro Speaks of Rivers — Howard Swanson
Joy — Howard Swanson
O Waly, Waly (English Folksong) — Arr. by Benjamin Britten
The Plough Boy (English Folksong) — Arr. by Benjamin Britten

NEGRO SPIRITUALS

Let Us Break Bread Together — Arr. by William Lawrence
Poor Me — Arr. by Nathaniel Dett
He's Got the Whole World in His Hand — Arr. by Hamilton Forrest
Roll, Jord'n, Roll — Arr. by Hall Johnson

MEMORIAL ARENA

TUESDAY, FEB. 24

Minor Hockey	7.00- 8.30 a.m.
Naden	11.30- 1.30 p.m.
V.F.S.C. (General)	3.00- 5.00 p.m.
Minor Hockey	5.00- 7.00 p.m.
V.F.S.C. (Senior)	8.00-10.00 p.m.
Govt. Emply. Assn.	10.00-12.00 p.m.

WEDNESDAY, FEB. 25

V.F.S.C. (Patch)	7.00- 8.30 a.m.
Royal Roads College	12.00- 2.30 p.m.
Public Skating	3.30- 5.30 p.m.
Commercial Playoffs, 2nd game,	7.30
Automotive League	10.15-12.15 p.m.

NEXT FRIDAY AND SATURDAY
John Wayne - Jean Arthur
"A Lady Takes a Chance"
2 Free Passes If Your License Ends in 62
Tillicum OUTDOOR THEATRE

NOW SHOWING
Michele Morgan
and
Henry Vidal
in
"FABIOLA"
DOORS OPEN AT 6.30 P.M.
2 Complete Shows at 6.50 - 9 p.m.
A Picture That Pleases
FOX
Where Sound Sounds Better
PLENTY OF PARKING AREA

NOW SHOWING
J. Arthur Rank Presents
The Comedy Drama
"His Excellency"
Featuring Eric Portman
Susan Stephens, Cecil Parker
Complete Program 6.45, 8.51
Feature Starts 7.26, 9.32
Added Special Short
"THE WHITE CONTINENT"
OAK BAY
TEMPLE OF REFINED ENTERTAINMENT and EDUCATION

Speaker Fears 'Poor Dears' Bewildered

By PETER LOUDON

A modern artist and art instrructor, Professor B. C. Binning of the UBC School of Architecture, told a University Extension Association audience here Monday night that he had spent half his life learning to paint.

He added thatt he had spent the other half learning to teach.

According to some of his hearers, he was half a lifetime ahead of them on both counts.

Not that his history of art's place in human society wasn't interesting and easy to follow. Confusion only crept in with his slides of modern art in Canada.

But then, the professor admitted that it would take a lecture in itself to explain the meaning of modern art methods. This was especially evident in one projected painting entitled, "Young Bird Deciphering Heiroglyphics" in which nothing was recognizable.

Explaining modern art occupies eight hours of his time a week, he stated, and referring to his students, he added, ". . . and even then, poor dears, I don't think they know what I am talking about."

He concluded with several slides of non-objective painting, which has no object and no subject and the viewer is asked to respond to nothing but space, color, line and form.

Two men who had one driver's license between them were fined a total of $50 in city police court Monday by Magistrate H. C. Hall.

Jack Robert Stone was fined $25 for driving without a license, and $10 for using the license of Richard K. McNie.

McNie was fined $15 for allowing another person to use his license.

CAPITOL
NOW SHOWING!
YOUR MIGHTIEST SCREEN THRILL!
GARY COOPER
At 1.27, 3.27, 5.27, 7.27, 9.27
WARNERCOLOR
"SPRINGFIELD RIFLE"
—PLUS—
COLORED CARTOON
CAPITOL NEWS

MAN WHO CAME TO DINNER

John Emerson Shines in Lead

For all who missed the first night performance, "The Man Who Came to Dinner" will remain for a week at the York Theatre to delight audiences and drive his hosts quite mad.

The talent and ability of Vancouver actor John Emerson in the lead role of the famous Moss Hart-George Kaufman play is displayed to the full.

As Sheridan Whiteside, the wheel-chair critic who has an opinion on everything, a generally acidic view of his fellow humans and more than a slight touch of chicanery when it comes to keeping his secretary from the married state, Emerson has the audience in happy mood throughout.

He is ably abetted by the entire York Repertory Company, all of whom were called into service for the large cast.

Vivienne Chadwick is seen as Miss Preen; Michael Rothery, John; Elizabeth Knight, Maggie; Dewey Harless, Bert Jefferson; Gwen Downes, Harriet; Jack Ammon, Beverley; Diana Ricardo, Lorrain; Derek Ralston, Banjo, and Tracey Sheridan, Mrs. Stanley.

"The Man Who Came to Dinner" will play every night at 8 with a matinee at 2 and evening performance Saturday.

Magistrate H. C. Hall imposed a fine of $25 on Wayne Miller, charged in police court Monday with driving a car without a current license.

HURRY! ENDS TODAY
A Great Star . . . Her Greatest Performance!
At 1.05, 3.09, 5.13, 7.17, 9.26
Olivia de Havilland
"My Cousin Rachel"
DOMINION
A FAMOUS PLAYERS THEATRE

He's a Destroyer Man!
Stubborn as a mule . . . whose passion was the Navy . . . whose sweetheart was his ship . . .
THE GREATEST NAVAL STORY OF THE CENTURY
Trevor Howard
Richard Attenborough
Sonny Tufts
GIFT HORSE OF THE SEA
TOMORROW
DOMINION

NOW SHOWING!
Royal
4 Big Stars!
Alan Ladd
Deborah Kerr
Charles Boyer
Corine Calvet
THUNDER IN THE EAST
VIOLENCE IN THE FAR EAST
Doors 1 p.m.
Feature 1.06, 3.10, 5.14, 7.18, 9.27
EXTRA
Technicolor Cartoon
"FAST AND FURIOUS"
Novelty—China Doll
Times-News
A FAMOUS PLAYERS THEATRE

NOW SHOWING—MGM's LAUGH-RIOT OF THE YEAR!
AT 3.17, 6.27, 9.42
FEARLESS FAGAN
JANET LEIGH
CARLETON CARPENTER
KEENAN WYNN
2nd FEATURE at 1.34, 4.44, 7.54
DAVID NIVEN
MARGARET LEIGHTON
"THE Elusive PIMPERNEL"
TECHNICOLOR
35¢
ATLAS
A FAMOUS PLAYERS THEATRE

VICTORIA TIMES
WARNER
PATHE CANADIAN
NEWS
FOREIGN NEWS
In Britain new gales bring further problems to weary citizens.
Across the Channel in Holland much of the land still lies under water.
PEOPLE
In New York 26-year-old Ex-GI arrives from Denmark, where physicians converted him into a woman.
SPORTS
In Australia another dog makes news by talking.
ALAN LADD
DEBORAH KERR
CHARLES BOYER
CORINNE CALVET
THUNDER IN THE EAST
Feature Times
1.06 - 3.10 - 5.14
7.18 - 9.27
ROYAL
NOW SHOWING

This salesman uses TRAVELLERS CHEQUES
For as he tells his boss,
"I have "the bank that service built"
Make my funds safe from loss."

Always be sure of fast, courteous service

Bank at
IMPERIAL
"the bank that service built"
IMPERIAL BANK OF CANADA
10-2

CKDA
Hear DON WILSON with . . .
"TODAY in the LEGISLATURE"
MONDAY through FRIDAY
AT 4.00, 5.00 AND 8.00 P.M.
Direct from the Legislative Building
Night Session Commentaries at 9.00 and 10.00 p.m.
CKDA...
VICTORIA'S MOST-LISTENED-TO STATION . . .
DIAL 1340

new boss of the "HIGHBALLERS!"
FARGO
135 h.p.
HEAVY-DUTY TRUCK
Here's power to cut hauling time—make your payloads pay more! This Heavy-Duty Fargo's brand new Chrysler-built 135 h.p. engine is of Twin-Carburetor, Twin-Exhaust design. It gives more load-moving ability, better speeds under loads and when climbing hills. Many long-life features keep the new FARGO on the road, earning money for you. These include Chrome-plated top piston rings—Tri-Metal Bearings—Sodium-cooled exhaust valves—Hardened Crankshaft and many more. A new Single-speed rear axle is of extra-heavy, rugged design to stand up under increased power thrust . . . or a Two-speed rear axle is available at extra cost. Booster actuated hydraulic brakes stop easily on steep grades—fully loaded. A 5-Speed, Helical transmission is exceptionally durable, and makes gear changing easier.

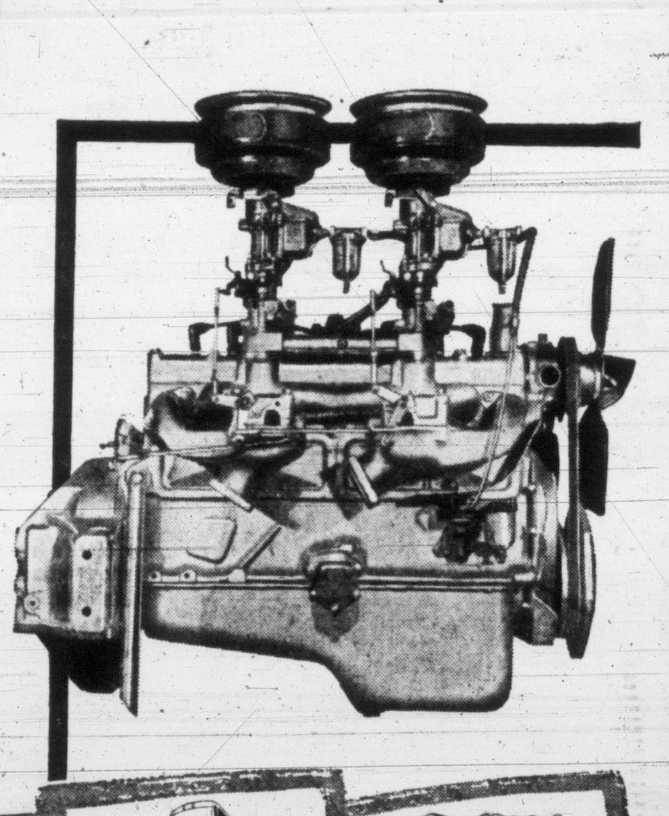

Fargo FP7
G.V.W. 19,000 lbs.
(Gross Combination Weight 36,000 lbs.)

FARGO TRUCKS ARE CHRYSLER-BUILT ... IN CANADA
SEE YOUR LOCAL CHRYSLER-PLYMOUTH-FARGO DEALER

YOU save money with a FARGO—because you get Balanced Economy. You can select exactly the right power—the right capacity—the right design—for your particular job. Many Fargo features such as shorter turning diameters, right and left—All-steel sound-insulated safety cabs—Wide-vision windshields—Better weight distribution and more load space—Oversized braking surfaces contribute to Fargo's greater working efficiency and safety. Your Fargo dealer will gladly give you full details.

Closing Averages

Toronto closing averages:
Industrials ..... 322.60, off .51
Golds ..... 82.86, off .06
Base Metals ..... 179.82, off .25
Western Oils ..... 120.14, off .20
Sales: 8,390,000.

Montreal closing averages:
Industrials ..... 206.20, off .20
Utilities ..... 94.50, up .20
Golds ..... 64.80, off .05
Papers ..... 706.11, off 1.53
Sales: 1,272,500.

Dow Jones closing:
30 Industrials ..... 282.99, up 1.10
20 Rails ..... 109.92, up .70
15 Utilities ..... 52.51, up .17
65 Stocks ..... 111.30, up .51
Volume: 2,300,000 shares.

Toronto Price Trend Mixed, Volume Off

TORONTO (CP) — Speculative stocks continued active toward the market's close today. Volume was expected to reach about 8,000,000 shares—more than 2,000,000 fewer than Monday.

The market generally was trendless with golds, base metals and western oils showing minor gains. Industrials were mixed.

Gunnar, one of the leading uranium issues, dropped more than 50 cents and a number of others slipped. New Delhi, however, gained 15 cents in a turnover of more than 100,000 shares. Inspiration, with interest in rare metal prospects near North Bay, Ont., dropped 55 cents.

Senior golds held firm but juniors slipped slightly.

A number of other issues showed small gains, including East Sullivan, Fenimore and Sherritt Gordon.

Western oils were mixed as Devon Leduc, Pacific and Rio Tinto gained and Royalite, Central Exploration and General weakened.

N.Y. Boosted As Curbs Off Broker Credit

NEW YORK (AP)—The stock market raced ahead today under the spur of lower margin requirements.

The federal reserve reduced to 50 per cent from 75 per cent the amount of cash required as a down payment in the purchase or short sale of stocks.

Higher were Bethlehem Steel, Seaboard Railroad, Chrysler, Studebaker, Kennecott Copper, American Smelting, Montgomery Ward, Paramount Pictures, Allied Chemical and Radio Corp.

Canadian issues were higher. Distillers Seagram advanced ⅛, International Nickel ¼ and Hiram Walker ⅝. Canadian Pacific and McIntyre added ½.

On the American stock exchange, Giant Yellowknife was ahead ⅜ and Royalite Oil ¼.

Montreal Lower

MONTREAL (CP) — Stock market prices shunted ahead in early trade today but began to backtrack towards the close.

The market was featureless with listings geenrally ahead fractionally.

Stronger were Abitibi, Brazilian, Walker, International Nickel and Atlas.

Mines moved into lower territory with penny losses wide spread. Western Tungsten dropped 20 cents, followed by Belville, Inspiration, Chimo and Iso.

Western oils improved. Phillips gained 35 cents and Del Rio, Empire Oils and Gaspe also were better.

Vancouver Active

Uranium prospects were active features at Vancouver exchange in the early session today.

National Exploration sold at 67 cents in active turnover and Beaver Lodge traded at $1.80.

Other issues were relatively quiet. Calmont, $1.78; Del Rio, $3; Yankee Princess, 94c; and Silvan, 49c.

London Quiet

LONDON (Reuters)—Trading conditions were generally quiet on the London Stock Exchange today. British government securities recorded small improvements over a wide field.

Oils were generally dull. Industrials were mostly quiet but the undertone was a little firmer. Shipping issues improved slightly.

South African gold shares and coppers retained early improvements while diamonds went ahead on Continental support.

LONDON (AP)—Stock closings: Babcock & Wilcox 71s 4½d, Boots Pure Drug 20s 6d, Canadian Pacific $57½, Central Mining £1 13/16, Consolidated Goldfields 53s 6d, Courtaulds 39s 10½d, Hudson's Bay Co. 91s 3d, Imperial Chemical 47s 7½d, Imperial Tobacco 54s 6d, Metal Box 58s 9d, Mexican Eagle 20s 6d, Rand Mines 92s 6d.

Bonds: British 2½s Consols £59⅛, British 3½s War Loans 178 9/16, British Fundings 4s 1960-1990 199 1/16.

LIVESTOCK

CALGARY (CP)—Trading on the Calgary livestock market was strong and active today with 190 cattle and calves on offer. Prices generally were steady to 50 cents higher.

Hogs sold Monday 50 cents higher at 26; sows up 25 cents to 13.75; good lambs 22.25; good ewes 8-9.

Good butcher steers 20-20.50; common to medium 15-18.50; good to choice butcher heifers 18-19.50; common to medium 14-17.50; good light cows 13.50-14.50; common to medium 11.50-13; canners and cutters 8-11; good bulls 14-15; common to medium 12-13.50; good stocker and feeder steers 17.50-19; common to medium 14-17; good to choice veal calves 25-28; common to medium 19-24.

TODAY'S STOCK QUOTATIONS

By

James Richardson & Sons — T. H. Burns & Co. Ltd. — Hagar Investment Ltd.
A. E. Ames & Co — Investment Dealers' Assn. — H. A Humber Ltd.

TORONTO MINES

	Bid	Asked
Acadia Uran	30	32
Akaticho Y	120	125
Amal Larder	22	22
American YK	25	27
Ancon Lead	260	270
Anglo-Huron	12½	13
Ankeno	22	25
Arjon	11	12
Armistice	17	20
Ascot Metals	75	80
Athona	21	23
Aubelle	8	9
Aumaque	19	22
Bagamac	29	30
Barnat	132	136
Barvu Mine	320	330
Barymin	131	138
Base Metals	31	35
Bellekeno	41	45
Bevcourt	83	87
Bidgood Kirk	9½	10½
Bobjo	36	39
Bralorne	470	500
Brewis RL	15	16
Broulan	320	325
Buffadison	11	13
Buff Ankerit	90	100
Buff Canad	30	32
Buff RL	7½	8½
Bulldog Ykn	29	30
Call Flin Fin	23	25
Campb Chib	275	284
Campbel RL	970	980
Cassiar	690	700
Centrl Pat	100	105
Central Porc	21	24
Chesterville	35	38
Chiborg Ex	110	115
Chimo	320	330
Citra-Lartic	12	15
Cobalt Lode	24	27
Coch Willns	140	148
Coin Lake	16	17
Coniaurum	67	73
Con Dis Yk	152	160
Con Howey	66	72
Cons Nichol	29	32
Cons Smeltrs	30¼	31
Conwest	495	490
Crowshore	13	15
Delnite	161	170
Detta Min	30	32
Dome Mines	20½	21
Donalda	75	79
East Malart	260	265
East Rim	131	135
East Sullivn	600	610
East Metals	100	105
Elder	55	60
Estella	80	85

	Bid	Asked
Eureka	111	116
Falconbridge	19¾	20
Fenimore	98	105
Frobisher	825	835
Giant YK	10	10¼
Gillies Lake	12	15
Gods Lake	85	87
Goldale	22	25
Golden Man	290	300
Goldcrest	30	33
Grahm Bous	92	95
Goodfish	7	7½
Gunnar Gold	12½	13
Hard Rock	14	15
Harricana	13	15
Headway	10	11
Heva	9	10½
Hollinger	15	15½
Homer Yuk	28	30
Hosco	7	8
Hudson Bay	55	55¼
Inspiration	410	425
Jacknife	13	15
Jack Waite	10	13
Jaculet	17	20
Joburke	20	23
Jollet Quebc	33	37
Kayrand	10	11
Kerr Addisn	18¾	19
Keyboycon	20	22
Kirkland Lk	66	72
Klondike-Kn	26	29
Labrador	10	10¼
Ladulama	55	59
Lk Dufault	120	125
Lk Dngmn	50	51
Lake Osu	31	34
Lake Shore	785	800
Lapa Cadillac	7	8
Lavalie	9	10
Leitch Gold	96	100
Littl Long Lc	81	85
Lomega	7	8
Louvicourt	20	22
Man and East	4½	5
Macassa	175	180
McDonald	91	95
Macfie Exp	22	25
Macho	10	12
Mackeno	64	67
McL Ccksht	270	275
Mdsn Rd Lk	155	161
Magnet	14	16
Malartc Gld	170	172
Marbenor Ml	16	17
McIntyre	64	66
McKenz R L	34	37
Mining Corp	13¼	13¾
Moneta	48	50
Mylamaque	8	10
Negus	24	27
Nesbitt Lab	440	445
New Alger	27	30

	Bid	Asked
New Calumet	96	101
Nw Dcknsn	300	305
New Goldvue	45	49
Nw Hgh Ml	17	20
Nw Laguerre	20	22
Newfund	30	31
New Mosher	60	64
New Norsmn	12	13
New Ryan	29	30
Nib Yukon	9	10
Nisto	32	35
Noranda	76½	77
Norlartic	21	25
Normetals	345	360
North Denisn	12	13
North Inca	17	20
O'Brien Gold	95	100
O'Leary Mal	20	23
Ont Pyrites	180	185
Oriac RL	9	10½
Osisko Lake	60	62
Pamour Prc	96	100
Paymaster	50	52
Pend Oreille	560	600
Pickle Crow	142	150
Pioneer Gld	195	210
Placer Dev	43	43½
Powll Rouyn	105	110
Preston	156	161
Que Labradr	17	20
Que Manitu	105	112
Quemont	19	19¼
Quesabe	26	27
Radrole	91	92
Rees McDn	225	280
Rix Atha	310	315
Roche Lng L	19	21
San Antonio	212	220
Shrtt Grdn	510	525
Silanco	25	27
Silver Miller	80	83
Starratt Olsn	27	30
Steeloy	13	14
Steeprock	955	970
Sullivan	260	270
Sylvanite	131	135
Tck Hughes	206	212
Thompson L	14	17
Toburn	33	37
Untied Asbs	370	385
Untd Kn Hl	890	915
Upr Canada	155	160
Ventures	22¾	23
Violamac	240	—
Waite Amlt	11½	12
West Ashley	31	35
Wiltsey-Cogh	12	13
Wrgt Hrgrv	225	240
Yale Lead	31	35
Yllwknf Br	152	160
Yukeno	40	44
Yukon Cons	63	66

TORONTO OILS

Sales		High	Low	Close
4400	Acme	27	22	22½
3200	Ajax	135	131	133
7050	Albermont	255	249	249
1000	AP Cons			35
10700	American Leduc	41	39	39
5700	Anchor	14	12	13
1050	Anglo Canadn	710	700	700
4200	Asher	174	172	172
1275	Bailey Selburn	490	480	490
3500	Bristol			37
4400	British Empire	100	98	100
100	Calgary & Edm			13
11350	Calmont	180	165	165
11350	Calnorth	180	165	165
3050	Calvan Cons	600	585	585
750	Can Southern			10¼
1366	Can Admiral	75	70	70
400	Can Atlantic	525	515	515
4400	Can Devonian	106	105	106
248	Can Oil	14¾	14¼	14¼
5800	Can Pipeline	185	181	185
25	Can Williston			465
1600	Central Leduc	370	360	360
2000	Chamberlain	37	34	34
1050	Charter Oils	170	165	165
3600	Cons Allanbee	71½	68	70
700	Cons Cordasun			66
500	Dalhousie			25
5000	Dragon	60	58	60
23400	Duvex	56	53	54
1200	East Crest			11
11850	Fargo Oil	195	189	195
1937	Federated Pete	685	680	685
3050	Gas Explort	140	135	137
500	General Pete			110
1225	Gridoil	475	465	470
400	Highwood Carc			22½
400	Home Oil	11	10¾	11
1000	Husky			10¾
11500	Hycharger	17½	16	16
5600	Jet	47	43	43
2100	Jupiter	253	345	250
1500	Kroy	170	164	170
25200	Leduc Cons	51½	50	50
3100	Long Island	22½	22	22½
55	McLvor			11¾
21200	Mid Continent	30	27	28
1400	National	250	240	240
2250	New Pacalta			10
474	New Superior			340
3600	N Canadian	204	196	200
1500	Oil Selections	8¾	8¼	8½
900	Okalta			280
3600	Omnitrans	7	6½	7
1130	Pacific			11¾
19000	Pan Western	39	36	36
2200	Petrol O & G	56	55	55
3500	Prada	76	75	76
7800	Punch	60	58	60
700	Reef			23
500	Roxana			25
275	Royalite	15¼	14¾	14¾
3200	Sapphire	206	205	205
5400	Scurry	220	214	215
200	Security Free			205
13200	Sweetgrass	66	63	63
800	Trans Empire	335	330	330
4800	Trans Era	118	115	118
1955	Trans Mountain	40	39¼	39¼
500	Trend			28
4350	Triad	248	240	243
6000	United	140	132	137
1500	Vulcan	74	73	74
13250	West Hmested	150	140	145
800	West Lesholds	610	600	610
12600	Wilrich	84	82½	82½
4000	Yankee Canuck	18	16½	17

MONTREAL-TORONTO INDUSTRIALS

	Bid	Asked
Abitibi com	14¼	14⅜
Abitibi pfd	26⅜	—
Acadia Atlan	7½	7¾
Do A	16¾	17
Do pfd	98½	—
Agnew-Surp	8¼	8½
Algoma Steel	44¼	44½
Aluminium	49	49⅛
Do pfd	22¾	23¼
Ang-Nfld-Dev	8⅞	9
Argus Corp	12	12¼
Do pfd	80	81
Asbestos Cor	24¾	25
Ashdn Hde A	13	
Do B	18½	18¾
Atlas Steel	21¼	21⅜
Bathurst A	43¾	45
Do B	18¼	21
Beatty Bros	6¾	7¼
Bell Telephe	38⅝	38½
Blue Ribbon	16	22
Bntfd Cor A	15	15½
Do B	6	8
Brazln Trac	10½	10⅝
B-A Oil	19¾	19⅞
BCE 4% pfd	77½	78
BCE 4¾% pf	89½	90
BC For Prod	5½	5⅝
BC Packer A	14	15
Do B	8½	9
BC Power A	35	35½
Do B	7⅜	7½
Brown Co	9⅞	10
Do 1st pfd	94½	97
Do 2nd pfd	48½	49⅜
Bruck Mill A		18½
Do B	8½	9
Bldg Prod	36¾	37
Burlgtn Steel	20	20½
Burns Co A	46	46½
Do B	31⅜	32½
Burrard Dk A	7¼	7¾
Cda Dm Sug	16⅜	17
Cda Cement	83	84
Do pfd	27½	28
Cda Iron Fds	21¼	22
Cda Malting	50⅝	51½
Cda Nor Pwr	11	11¼
Ca Packer A	34½	
Do B	29½	30
Cda Perma	53	55
Cda Steamsh		80
Do pfd	47½	
C W & C A	155	178
Do B	75	79
Cn Breweries	19¼	19⅜
Cdn Canners	32½	33½
Cn Car & Fd	16½	17¼
Do A	18	19
Cn Celanese	41½	42¼
Do 1.75 pfd	32	32½
Do 1.00 pfd	19	21
Cn Ch & Cel	12⅜	12⅝
Cn Dge & Dk	50½	51⅛
Cdn Gen El	430	440
Cdn Gen In	25¼	25½
Cdn Industrs	40¼	41
Cdn Loco		20½
Cdn Oil	14	14¼
C.P.R.	31¼	31½
Cdn Vickehs	17¾	18
Cdn Wes Lum	9⅞	10
Cdn Westghs	68	70
Chatco Steel	5½	6
Do pfd	5¾	6
Cockshutt Pl	16	16¼
Com Alcohol	3	3¼

	Bid	Asked
Do pfd	5⅜	6½
Cons M-S	30½	30⅞
Con Paper	36¼	36½
Consmrs Gas	15	15½
Consmr Glass	22	23
Corby's A	8¾	9
Do B	8¼	10
Cosmos Imp	12	12½
Craig Bit	425	475
Davis Lthr A	15⅞	16
Do B	425	440
Distiller-Sgm	26½	26¼
Dom Bridge	80	81
Do Fdry-Stl	13½	14
Do pfd	98½	99
Dom Glass	60	63
Dom Magnsm	12½	13
Dom Stl-Cl B	14⅞	15¼
Dom Stores	14¾	15
Do Tar-Chem	35½	36
Do pfd	20	21
Dom Textile	10⅝	10½
Do Woollens	440	475
Donahue Bro	13½	
Donnacona	20¾	25
Dryden Ppr	33	35
Eddy Ppr A	22½	22½
Electrolux	12	
Estabrook pf	19	23½
Famous Ply	20	20¾
Fan Farmer	24	24¼
Fedl Grain	15½	16
Fleet Mfg	165	170
Ford Cda A	62½	63
Fraser Co	16⅛	16½
Do pfd	100	103
Gatineau Pw	22	22¼
Do 5% pfd	102	102½
Gen Dynamcs	41¼	41½
Gen Motors	64	65
Gen Stl Wrs	17	19
Do pfd	101	103
Goodyear Tr	90	93
Do pfd	47½	48
Gt Lks Ppr	15¾	16
Do A pfd	47	48
Gt Wst Cl A	10¼	10½
Do B	10	10¼
Gyp Lm-Alb	35	
Trans-Cda C	395	425
Ham Bridge	14¼	15¼
Ham Cotton	19	22
Harding Carp	7¼	7¾
Hayes Steel	33⅜	34½
Hinde-Dauch	28	29½
How Smith	18½	19
Imperial Oil	32¾	33
Imperial Tob	10¼	10¼
Do 4% pfd	5⅝	6
Indus Accep	34¼	34½
Inter Bronze	6	7
Do pfd	16½	17
Inter Metals	28	30
Inter Nickel	43½	43⅝
Inter Paper	52¼	53
Inter Petrol	26½	27
Inter Utilili	27¾	28¼
Kelvinator	17¼	18¼
Labatts	17½	18
Lake Woods	32	33
Lang	9¾	10
Laura Secrd	14	14¾
Loblaw A	36¾	37¾
Do B	37¾	38¾
Lon Hosiery	6⅜	6⅝
Mailman Corp	8	8⅛
Massey-Harris	9¾	10

	Bid	Asked
Maxwell	5¾	6
McColl Front	35¼	36
Do pfd	85⅜	86½
Mercury Mil	190	200
Milton Brik	165	170
Mod Contain		65
M-O Paper	24¾	25
Molson's A	25	26⅞
Do B	25	28
Mon Kniting	15	15½
Mont Loco		14¼
Moore Corp	25¼	25½
National Drg	8½	10¼
Do pfd	11½	12½
Nat Grocers	12	12½
Nat Hosiery A	7	
Do B	7⅜	8
Na Sewer Pip	53¾	54
Nat Stel Car	26⅜	27
Niag W Wev	34½	
Ogilvie Flour		31
Nat Lead		30½
Ontario Steel	19	
Orange Csh	390	375
Page Hersey		69½
Penmans	48	50
Powell River	22¼	22¼
Power Corp	38⅛	38½
Press Metals	12	12½
Price Bros	31⅞	32½
Purity Flour	8	8⅜
Ryade Silk A	20½	20½
Do B	6	7½
Russell Inds	22½	23
St Lawr Corp	33¾	34
Shwngn Com	41½	42¼
Shea's Br A	14	15
Do B	29½	29⅜
Sicks Br Com	20¾	
Do V T	20	
Slwd Dairies A	9⅞	10
Simpson's B	13½	13¼
Slater Co	35	35½
Southam Co	20½	21½
Stand Paving	19	19½
Stan Brock A	6¾	8½
Stedman	19⅜	19
Steel of Cda	32½	32¾
Do Pfd	32⅝	33
Sprtest Com		14
Tamblyn	38	
Taylor Prsn	9¼	9⅝
Do Pfd	12¼	
Tip Top Tirs	16½	18
Tradrs Fin A	55	55¾
Do B	54	55
Union Gas	26½	27½
Unitd Corp A	27	28¾
Do B	48	59
Unitd Fuel A	56	57
Do B	22½	23½
Unitd Steel	13¾	14
Hrm Walker	46¼	46½
Westeel	23¼	23¼
W Cda Brew	15½	16
West Grocers	46	48
Do A	33½	34
Geo Weston	29	29½
Do Pfd	93	94
York Knit A	400	400½
C F	691	
BANKS		
Montreal	32¼	32½
Nova Scotia	40	40½
Toronto	40½	42½
Dominion	29¼	30
Imperial	34½	34⅞
Royal	34	34½

NEW YORK CLOSE

	Close
Allied Chemicals	71
American Can	33⅛
American Tobacco	70¼
American Smelter	40½
American T & T	159⅜
American G & E	32
Anaconda Copper	43⅝
Atchison Topeka	97
American Home P	36⅞
Atlantic Coast L	117
B & O Railway	28¾
Beth Steel	53⅞
Columbia Gas	13¾
CPR	32⅛
C & O Railway	40¾
Chrysler	89⅝
Con Edison	38⅞
Corn Products	68¾
Detroit Edison	25
Du Pont	97½
Delaware & Hudson	51½
Eastman Kodak	45⅝
Erie Railroad	21¼
General Foods	53
General Electric	67⅞
General Motors	65¾
Goodyear Tire	54⅛
Great Northern	56½
Gulf Oil	48⅝
Houston L & P	24½
Inter Harvester	30¾
Inter Paper	53¼
Inter T & T	18¼
Inter Nickel	44⅜
Johns-Manville	69½
Kennecott Copper	79½
Loew's Theatre	13
Nat Distillers	20⅝
New York Central	24⅛
Norfolk Western	51½
Northern Pacific	75½
Ohio Oil	54
Pac Gas Elec	38⅞
Phila Elec	31⅞
Penn Railway	22¼
Procter Gamble	66⅜
Pub Svg	27¼
Radio	26
Republic Steel	48⅜
Schenley Distillers	26⅝
Standard, Calif	55¼
Standard Oil, NJ	73⅞
Sears Roebuck xd	59⅞
Socony	35⅜
Southern Pacific	45¾
Sou Cal Edison	38¼
Southern Railway	82
Texas Corp	55½
Union Carbide	68⅞
Union Pacific	112
United Aircraft	36½
US Steel	41
Westinghouse Elec	44⅝
Woolworth	46⅛

VANCOUVER NOON

OILS	Bid	Asked
Anglo-Cdn	680	
AP Con	34	40
Britalta Pe	575	
Calmont	173	177
Calnorth	45	
Calvan Cons		650
Cdn Atlantic		530
Cent Leduc	360	375
Charter Oil	165	175
Commoil	405	
Comnwealth	450	
Contntl Oil	130	135
Del Rio	295	
Fed Petro	665	695
Gas Expltn	138	145
Gen Petro	650	675
Hargal Oil	8	9
Home Oil	10¾	
Long Island		25
McD Segur	20	
Mercury	19	
Mill City	45	47
N Superior	340	
Okalta	275	285
Pacific Pete		11¾
Roxana	24	
Spooner Oils	32	
Vanalta	30	32
Yankee Prin	94	95
York Oil	33	35
MINES		
American Std	8	9
Base Metals	31	
Beaver Ldg	175	180
Bralorne	450	475
BRX (1935)	3	4
Canusa Carib	6	8
Caribou G	140	143
Congress	6	
Cronin Bab	15	17
Estella	81	82
Giant Mas	40	45
Golconda	20	
Grandview	26	
Hamil		15
High Belle	40	43
Indian	7	8
Island Mont	30	
Koote B Mtls	4	5
Pacific Nick	95	96
Pioneer G	200	210
Placer Devel	42½	44
Premier Brdr	8¾	9
Privateer	5½	7
Qautsino Cp	41	43
Red Hawk	3½	4
Reeves McD	275	
Sheep Creek	85	90
Silbak Prmr	19	20
Silvan Cons	47	49½
Silver Ridge	13	15
Utica		2
Vananda	2	2¾
Van Roi	8½	
West Explor		50
West Uran	355	375
Yukeno	40	
INDUSTRIALS		
Alberta Dist	183	185
Do VT	175	180
BCF Products	5	—
BC Telephn	34¼	—
BC Turf	58	
Can Collier	350	400
Can W Lmbr	9½	9¾
Cap Estates	21	—
Coast Brew	350	—
MacMillan B	18¼	
Powell River		22¾
Sidney Roof	16	—
Westm Pp A	11¼	—
Do B	11¼	—

CALGARY OILS

British Pete	11	11⅛
Calnrth Oils	48	51
Can Admirl	68	80
Can Decalta	70	80
Can Propne	180	190
Coastal Oils	130	
Cmmd Oils	100	120
Cmmoil Ltd	420	—
Comw Pete	420	
Dom Minerls	34½	35
Est Crest Oil	9	10
Emjay Pete	7½	8½
Flank Pete	18	22
Fortune Oil	53	54
Freehold Oil	6	9
Gas Expl	130	145
Gen Pete A	550	640
Gen Pete	650	
Grse Crk Pte	7¼	7½
Hargal Oils	7½	8
Hendrsn Oil	30	40
Hi Crest Oils	43	45
Highwd Srce	21	25
Jet Oils	43	48
Jmpng Pund	30	32
Jupiter Oils	240	
Leo Calmar	44	46
Led Cons	48	52
Long Island	23	26
McD Segr	20	21
Murcury Oil	19½	20
Mill City Pet	43	50
Mitmor Oil	57½	60
Model Oils		90
New Contl	130	140
New Ranch	12	12¾
New Super	325	
North Contin	6½	6¾
North Exten	13	15
Realty Oils	12	12¾
Renfrew Pete	22	24
Roxana Oils	23	27
Royal Candi	15¼	15¾
Rundle Oils	20	22
Security Pre	220	235
Select Oils	22	24
Share Oils	10¼	10¾
Southwst Pet	40	—

Risk Investment Up

By BURKE CAHILL, Times Business Editor

Steady build-up of local investment interest in common stocks is reported by brokers here.

Cahill

Record trading activity in mining issues, based on uranium development and new ore discoveries, plus tax benefits for investors in the federal budget account mainly for the upsurge of local interest in more speculative ventures, dealers said.

As clients get around to digesting the contents of Mr. Abbott's financial program for the year, a wider swing from fixed income securities to stock ventures may be expected, brokers nidicated.

It is pointed out the federal budget contained several far-reaching concessions basically designed to unleash new capital to keep Canadian development rolling.

Apparently no longer afraid of inflation, Mr. Abbott has "pulled out all the stops," one broker commented.

WRAPS OFF

The wraps are almost completely off business and industry in Canada for the year ahead, he pointed out. Deferred depreciation regulations have been scrapped, materials controls are wiped out and credit is free. This strongly suggests the year ahead may well be the most active of all the boom years to date, he contended.

Investors are beginning to grasp the full significance of these trends, the brokers feel, and are more willing to bet some money on a record smashing year for 1953.

While there is pronounced new interest in common stock investment here, brokers report that local participation in the feverish, highly speculative trading boom in penny miles is limited.

Business in shares of market leaders among booming Toronto mines is restricted locally to comparatively small lots for individuals, dealers report.

It's explained that's the usual trend in Victoria investment circles. A relatively higher percentage of investment here is concerned with fixed income securities, brokers report. This would therefore be one of the last centres to go overboard heavily in a speculative boom, they believe.

* * *

C. A. Loest of Calgary, president-elect of the Alberta branch of the **Canadian Manufacturers' Association,** reports that goods manufactured in the province last year were valued at $510,000,000 compared with $87,000,000 in 1939. Increases principally stemmed from the petroleum, natural gas and petrochemical industries.

* * *

The Bell Telephone Company of Canada today reported higher net income of $22,570,350 for the fiscal year ended Dec. 31 last, compared with $16,203,208 the preceding year. This amounted to $2.47 cents a share against $2.00 last year.

Report said the company's surplus is "still far below an amount which is adequate in relation to its capital and the magnitude of its operations."

* * *

Preliminary operations with equipment for Victoria harbor dredging are reported "proceeding satisfactorily" by officials of **Island Tug & Barge Ltd.,** which has the federal contract for the work. The city firm is currently engaged on a foreshore dredging operation for **B.C. Forest Products** here.

* * *

Lake Shore Mines Limited, one of the largest producing gold mines in Canada, has reported a sharply-reduced net profit for 1952. Net profits totaled $136,535, compared with $918,781 in 1951. J. C. Adamson, president, said the drop was caused by lower prices for gold, damage caused by rockburst, higher cost of development work and higher costs generally.

OTTAWA (CP)—The CNR is going to spend $31,484,000 in buying 141 passenger railway cars abroad and another $32,705,000 on 284 units to be built in Canada, Ray Thomas, SC-Wetaskiwin, was informed Monday in a government reply to a question. The reply said the imported cars could be built in Canada.

B-H Appointment

MR. JOHN D. EKINS

Mr. John M. Pritchard, president of Brandram-Henderson Limited, announces the appointment of Mr. John D. Ekins as general manager of the company. Mr. Ekins has been with the company for many years. For some time he was sales promotion manager at the company's head office in Montreal, and for the past few years, has been manager of the B.C. and western divisions. He will be taking up his new duties in Montreal in the near future.

LISTINGS SOLICITED
Evenings:
Harold Gaunt, G 5373
Charles Clarke, Colquitz 355R
Vic Turner, G 2856
HOPE REALTY LTD.

T. H. BURNS & Co. Ltd.
620 VIEW STREET
G-8157

CONVERTIBLE INVESTMENT ISSUES

We have prepared a selected list of interesting convertible securities which we shall be pleased to submit for the consideration of any investor.

A. E. Ames & Co.
Limited
Investment Securities
Royal Trust Building . 612 View Street, Victoria, B.C.
Telephone: E 4171
TORONTO MONTREAL WINNIPEG VANCOUVER NEW YORK LONDON, ENG.

Vancouver Sales

MONDAY

Sales		High	Low	Close
	OILS			
	Amalgamated			20
	AP Con			35
2400	Calmont	176	174	175
500	Calnorth	49	49	49
	Charter Oil			166
	Commoil			450
600	Contl Oil	130	124	130
700	Del Rio	300	295	295
100	Federated Pete	675	675	675
1000	Hargal Oil	8½	8½	8½
500	Mercury	20	20	20
200	Mill City	48	48	48
	Model Oil			80
1000	Roxana	24	24	24
	Royal Cda			16
	Share Oil			12
	Spooner Oils			38
	Sunset Oils			35
506	Vanalta	31	31	31
4900	Yankee Prin	97	95	97
1300	York Oil	35	35	35
	MINES			
1000	American Std	9	9	9
14000	Beaver Lodge	188	180	180
5500	Bibis Yukon	23	21	21
200	Bralorne	475	470	470
	BRX (1935)			3½
1000	Canusa Caribou	6	6	6
900	Caribou Gold	140	140	140
	Cobalt Lode			25
100	Congress	6	6	6
16500	Cronin Babine	15	15	15
13800	Dorreen	27	26	26
9900	Estella	85	81	81
600	Giant Mascot	39	39	39
	Golconda			20
	Grandview			26
	Hamil			14
	Highland Belle			45
1000	Indian	7½	7½	7½
500	Island Mtn	30	30	30
	Ktny BM			4½
3500	Mackeno	69	67	67
40450	Nat Exp	69	67	69
1700	Pacific Nickel	95	95	95
200	Pioneer Gold	200	200	200
1500	Premier Border	8	8	8
500	Privateer	5	5	5
3900	Quatsino	43	41	42
	Red Hawk			3
	Sheep Creek			82
2000	Silbak Premier	19½	19	19
4400	Sil-van Cons	46	42	46
	Silver Ridge			14
3700	Silver Std	135	115	120
	Taku River			9
1000	Taylor Bridge	24	23	23
	Utica			2
	Vananda			2½
2000	Van Roi	9	9	9
500	Western Exp	50	50	50
	Western Tung			370
1000	Yukeno	948	48	48
	INDUSTRIALS			
300	Alta Distil	185	180	185
100	Alta Distil VT	180	180	180
25	BC Telephone	34¼	34¼	34¼
	BC Turf			58
	Burrard A			8
	Can Collieries			370
1535	Can West Lbr	9¾	9½	9½
	Capital Estates			21½
	Coast Brew			360
	Gordon & Belyea			85
	Interior Brew			405
	MacMillan B			18¼
	Neon Prods			16½
	Pacific Coyle			60
	Powell River			22¾
	Sidney Roofing			16
	Sun Publishing			23
	Westminster A			11¼
	Westminster B			11¼

GRAIN

WINNIPEG

WINNIPEG (CP)—Prices were irregular and mostly lower today on the Winnipeg grain exchange.

Demands in oats and barley was mostly domestic but there was some buying by U.S. interests in barley. Oats showed the firmest trend.

Rye declined in sympathy with U.S. markets. Light selling by U.S. interests came into flax.

Overnight export loadings of Canadian wheat included United Kingdom 200,000 bushels, Bolivia 150,000, Libya 100,000, Norway 150,000, Peru 70,000.

Prices of top grades of Class Two and IWA wheat were up ¼ cent.

	Open	High	Low	Close
Rye—				
May	160½	160⅝	159¼	160½
July	162¾	162¾	161	162¼
October	166	166	164⅛	165⅝
Barley—				
May	124⅞	124⅞	124¼	124¼
July	118⅛	118⅜	118⅛	118¼
October	116⅝	116¾	116⅝	116½
Oats—				
May	75¼	75½	74½	75½
July	72⅞	73¼	72¾	73¼
October	72⅞	73½	72¾	73½
Flax—				
May	321	322½	318	319½
July	323	325	319½	321
October	325¼	325¼	323⅝	323⅝

Cash Grain Close

Oats—No. 2 cw 78¾.
Barley—No. 2 cw 122¼.
Rye—No. 2 cw 157½, track 157½.
Flax—No. 2 cw 311½, track 316.

CHICAGO

	Open	High	Low	Close
Wheat—				
March	226½	227	225½	226½
May	230⅝	230¾	229½	230¼
July	231¼	232½	230¾	231⅝
Corn—				
March	157	157¾	156½	157⅜
May	160	160¼	159⅛	159⅞
July	163	163¼	162½	163
Oats—				
March	75½	75⅛	74¼	75
May	75⅜	76¼	75⅛	76⅛
July	76⅞	77⅛	76	77
Rye—				
May	178½	178½	175½	177¼
July	179½	180½	177¾	179¾
October	183⅜	183⅜	181	182⅜

$ EXCHANGE

NEW YORK (CP)—The Canadian dollar was 1/16 lower at a premium of 2 1/16 per cent in terms of U.S. funds today.

Pound sterling up 1/16 cent at $2.82.

MONTREAL (CP)—The U.S. dollar was at a discount of 2 per cent in terms of Canadian funds at noon today. Monday's noon rate was 97 31/32 cents.

Pound sterling $2.76⅝, against $2 76¼.

MONTREAL (CP)—Prices on Montreal bond markets were firm and unchanged in quiet trading today. On the corporate market, a general improvement was noted in convertibles. CPR fours were up ¼.

City Egg Prices

To producer—
Grade A large 43c
Grade A medium 42c
Grade A small 39c
Grade B 34c

Wholesale—
Grade A large 56c-57c
Grade A medium 54c-55c
Grade A small 51c-53c
Grade B 36c

DIVIDENDS

Ogilvie Flour Mills, 25 cents, payable April 1; record March 2; xd Feb. 27.
Sicks Breweries, 30 cents, payable March 31; record Feb. 27; xd Feb. 26.
East Sullivan Mines, 20 cents, payable April 15; record March 16; xd March 13.
Sullivan Consolidated, 8 cents, payable April 16; record March 17; xd March 16.
Stedman Bros., 20 cents plus 10 cents, payable April 1; record March 14; xd March 12.
Tip Top Tailors, 19 cents, payable April 1; record March 2; xd Feb. 27.
Quebec Telephone, "A" 38 cents, payable April 1; record March 1; xd Feb. 27.

Let Us Analyze Your
SECURITY LISTS!

In the same way that research chemists study and analyze combinations of substances, we study and analyze the investment portfolios of our clients. That is why so many investors have come to rely on our advice regarding the purchase, sale and holding of securities . . . and why we are so often able to make worth-while suggestions.

Investing money is a confidential and complex problem. What is right for one individual may be wrong for another.

For guidance . . . based on experience gained from many years' successful operation in the investment field . . . telephone or write any of our offices today.

Many of our Clients find our "Investment Record" book . . . in which we list their holdings . . . most helpful. Available on request . . . no obligation involved.

NESBITT, THOMSON
AND COMPANY, LIMITED
620 View Street, VICTORIA. Phone GARDEN 1191
Manager: A. F. Harvey
MONTREAL TORONTO OTTAWA HAMILTON LONDON, ONT. KITCHENER QUEBEC SAINT JOHN, N.B. WINNIPEG CALGARY EDMONTON VANCOUVER VICTORIA

They're waiting for
LORD CALVERT

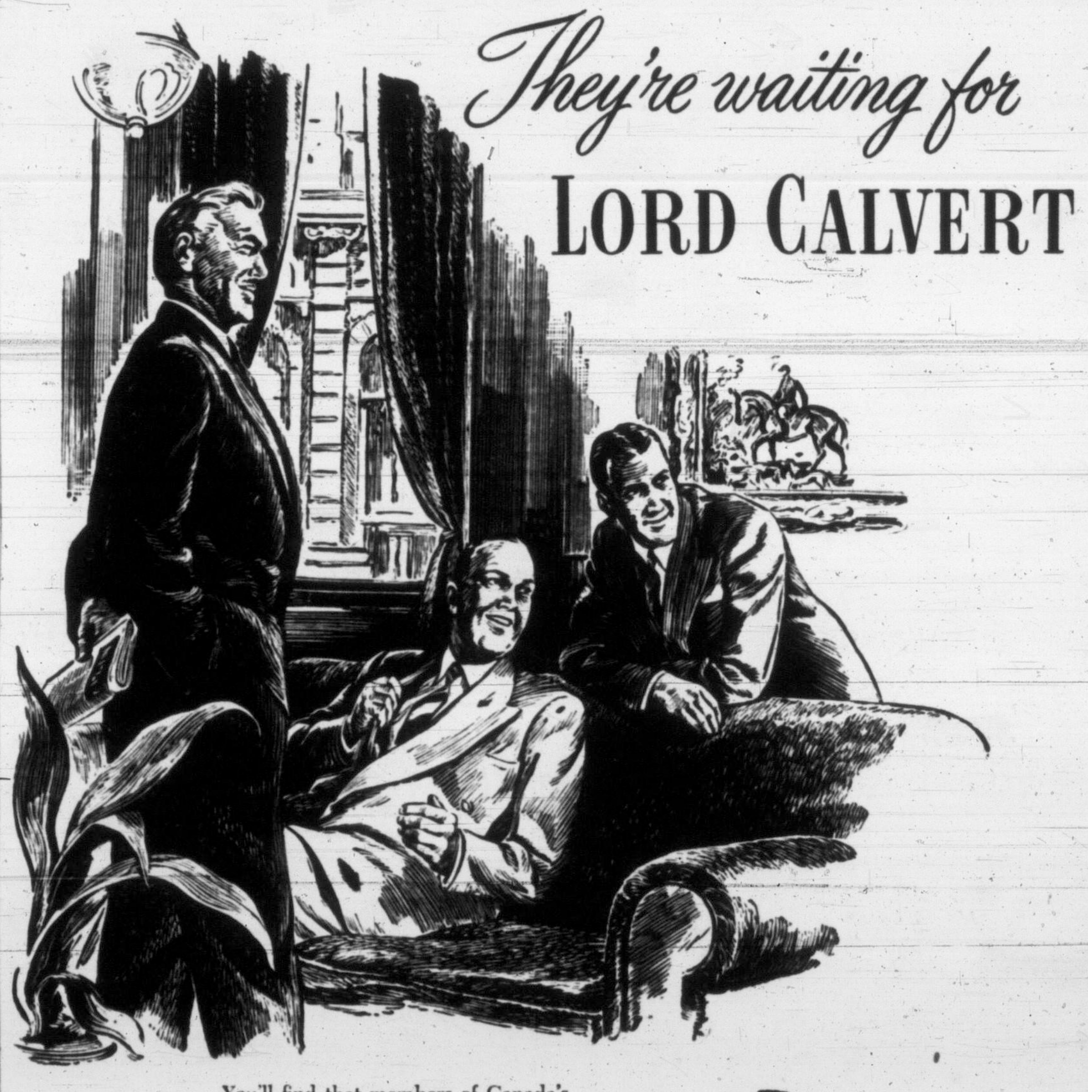

You'll find that members of Canada's most distinguished clubs call for Canada's most distinguished whisky . . . Lord Calvert. For superb quality . . . and the smoothest highball you've ever tasted . . . *always call for Lord Calvert!*

LORD CALVERT
Canadian Whisky
CALVERT DISTILLERS LIMITED, AMHERSTBURG, ONT.

THIS ADVERTISEMENT IS NOT PUBLISHED OR DISPLAYED BY THE LIQUOR CONTROL BOARD OR BY THE GOVERNMENT OF BRITISH COLUMBIA

Vote of Confidence for Tyee Directors

There was hardly a dissenting voice Monday night as the Victoria Baseball and Athletic Company shareholders whisked through their annual meeting. Laying plans for another possible championship season are, left to right, Laurie Wallace, secretary-treasurer; Archie Gibbs, club auditor; Ray Parfitt, director; Arthur Cox (seated), club president; Stuart Keate, director; Ed LeLacheur, director, and Johnny Johnson, director.

Merchants, Navy Take Lead in Ice Playoffs

Soldiers Outclassed; Individuals Blanked

Merchants 5, Army 2; Navy 2, Individuals 0

By DENNY BOYD

Just as surely as rain will refresh parched soil, so will class make up for shortcomings in a hockey team.

It was class that made all the difference Monday night as they pulled the covers off the Commercial Hockey League's 1953 playoffs, with Victoria Merchants and Navy displaying the biggest gobs of the above-mentioned ingredient.

For Merchants, the class of their forward lines more than took the pressure off rookie George Hall in their nets as they clubbed Army 5-2 to go one game up in their best-of-five semifinal series.

For Navy, who waxed Individual Cleaners 2-0, the class was aptly demonstrated by goalie Norm Jones. He scored his second whitewash job of the season in spite of an inconsistent defense that was all the weaker by the absence of Ray Fogg who sustained a double compound fracture of the left arm in final game of the season last Friday.

Army won the ice fights but when it came to putting that little black thing in the net, Merchants were living proof of the best scoring theories.

VETERANS SHINE

Specifically it was the prolific scoring trio of Toby Brown, who wrapped up the league scoring title with little trouble; hustling Ron Bremner and the cagey veteran of untold hockey campaigns, Norm LaCree.

This trio accounted for Merchants's first three goals in the first period and then let the reserve units take over for the remaining two goals. Brown had two goals and an assist; LaCree sniped once and helped once, while Bremner assisted on Brown's first goal.

The only noticeable shortcoming occurred when Bremner lost a one-fall decision to Army's Lynn Norbury in the third period, both players doffing stick and glove in favor of nude knuckles.

Merchants held a 3-1 lead after the first period and their eventual 5-2 margin was decided in the second frame.

COULTERS TRY

Cliff and Bob Coulter of Army were the two lone Army spears who made a courageous if insufficient effort to dent the Merchant armor. Cliff rattling in both soldier goals.

A proper brannigan evolved in the last heat when Army's Bob Burrows and Merchants' Rudy Pishco wrestled along the boards, the majority of the players in the vicinity joining in. When the pile was entangled it was found that, somehow, Army goalie Doug Boettcher was on the bottom, for which misdemeanor he was given a 10-minute misconduct penalty.

JONES STARRY

Jones, who was kicking out pucks when some of his younger teammates were trying on their first pair of bob skates, fairly sizzled as he stopped the Cleaner attack cold to make it easy for his club to cop the all-important series opener.

And to show Jones that his efforts were not passing unappreciated, Darky Lowe and Russ McKay, always a tough competitor in playoff time, went out and got the goals that gave Navy the nod.

Lowe got his seconds after Cleaners' Art Green was waved off for elbowing with a weaving rush through the middle of the Cleaner defense to plant the puck past a desperately sprawling Spanky Hodgson.

McKay's goal came when Hodgson blocked the veteran's vicious blast, only to see the puck trickle in with barely enough momentum to carry it across the line.

Both series continue Wednesday night.

ELIMINATION

Track Result Has Judges In Quandary

NEW YORK (CP) — The judges spotted just about everybody but the winner in the 60-yard dash at the intercollegiate track meet in Madison Square Garden Saturday night.

Bob Keegan of Seton Hall finally was declared the winner by chief judge Dan Ferris.

The first-place judges split their votes between John O'Connell and Joe Schatzle, both of Manhattan. The second-place judges both called O'Connell. The third-place judges were split between Schatzle and Olympic 100-metre champion Lindy Remigino. Both fourth-place judges called Remigino.

The matter would have been solved with no trouble by the automatic photo-timer—but it broke down.

Where was Keegan? Nowhere to be found, according to the eight.

"I thought he was first or second," said Ferris, "so I unscrambled it by calling Keegan by the process of elimination."

The winning time of the blanket finish was 6.2 seconds, but everyone was caught in the same clocking.

SPECIAL GUEST

Jack Short to Assist Gloves

A former Victorian who has made his name famous in one of the toughest and most exclusive rackets in sports will be back in his home town Saturday night as guest master of ceremonies for the Times Golden Gloves boxing tournament.

Jack Short, known across the Dominion as the "Voice of the Races" in Vancouver, has accepted an invitation to attend the show and will be at mikeside.

The popular horse-race announcer will be part of a large contingent from Vancouver that includes, besides 17 boxers, two guest referees, a judge and two top officials from the British Columbia Amateur Boxing Association.

Representatives of the BCABA will be president Charlie Sandford and secretary-treasurer Harry Bloor. Visiting referees are Art Turner and Bert Lowes while Johnny Wilson will be guest judge.

DIGNARD COMING

Topping the visiting crew of boxers will be Burnaby Lions' bashing Pete Dignard, a crafty middleweight who came close to upsetting the Kimberly diamond driller, Jack Butula last year in the B.C. Golden Gloves in Vancouver. After squeezing past Dignard, Butula went on to win the B.C. Golden Boy crown.

Vancouver entries follow:

90—John Getz, Bridgeport Athletics; Rod Constable, Burnaby Lions.
100—Mike Sturgeon, Bridgeport.
106—John Turton, Van. College.
112—Lloyd Dupas, Lions.
119—Larry Cavanaugh, Gibbs Athletics.
126—Bob Ritchie, Marpole.
132—Dave Errington, Lions; Denzil Sanberg, Lions; Bill Gates, Gibbs.
139—Earl Ewart, Gibbs.
147—Pete Dignard, Lions; Alan Young, Gibbs.
156—Bill Porter, Marpole; Bill Gibbs, Lions.
187—John McKee, Western Sports Club.
200—Bill Ekerson, Lions.

Eagles Take City Bantam Cage Crown

Paced by Tom English with 19 points, Eagles downed First United, 49-25, in the deciding game of the best-of-three series for the bantam boys' basketball crown Monday night at Victoria High School.

Tillicums defeated First United in a midget boys' exhibition, 31-32.

King Realty, senior "A" women, clipped C. & C. Taxi juniors 58-31.

Line-ups follow:

Eagles—English 19, Lore 6, Shaw, Kowalyk 5, Mills 4, Chicko 5, Roskamp 8, Ilot, Leask, Tomlinson 5. Total—49.

First United—Skillings 4, Walker 1, Fitzgerald 2, Hannison 3, McDougall, Taylor, McCullough 10, Large 3, Parker 2. Total—26.

C & C Taxi—Johnson, J. Koski 6, B. Koski 4, Wright 7, Boyd 11, Lamont 1, Joyce 2. Total—31.

King Realty—Kennedy 15, Mason 12, Slater 12, McDonald 2, Lewis 4, Pickering 7, Metcalfe 5, Shearman 1. Total—58.

Wrestling Canceled

Local wrestling promoter Ken Williamson has announced cancellation of Thursday's weekly mat card at Victoria ballroom.

Williamson will be making a trip to Seattle Thursday in an effort to line up more talent for future shows here.

COMMERCIAL SUMMARIES

MERCHANTS 5, ARMY 2

First period—1, Merchants, Brown (Bremner) 6.58; 2, Merchants, Lacree (Brown) 7.50; 3, Army, C. Coulter (Timber) 8.37; 4, Merchants, Brown 14.59.

Second period—5, Merchants, Wiebe (Lacree) 2.12; 6, Army, C. Coulter 7.20; 7, Merchants, McColl (Wood, Evans) 7.32. Penalties: Evans 2.28, Jensen 4.18, Coulter 10.17.

Third period — Scoring, none. Penalties: Norbury (2min. and 5 min.) 8.43; Bremner (2 min. and 5 min.) 8.43; Brown 8.50, Evans 10.50, Burrows 14.00, Pisko ties: Norbury (2-min and 5- min.) 8.43;

INDIVIDUALS 0, NAVY 2

First period—Scoring none. Penalties: Robinson 1.25, Milburn 5.39, MacLean 6.28, Leachman 9.41, Derry 13.41.

Second period—1, Navy, Lowe 9.20; 2, Navy, McKay 13.00. Penalties: Green 9.07, Johnson 13.28.

Third period—Scoring none.

Bill Stephenson

HOCKEY 9.05 TONIGHT ON CKDA

"EXPORT" CANADA'S FINEST CIGARETTE

COMMERCIAL HOCKEY

PLAYOFFS

MEMORIAL ARENA, WEDNESDAY, FEB. 25th

7.30 P.M.—INDIVIDUAL CLEANERS vs. NAVY

9.00 P.M.—MERCHANTS vs. ARMY

2nd Game of Semifinals Best of Five Series

Doors Open at 6.30 p.m.

General Admission: 50c and 65c, Tax Included

NEXT PLAYOFF GAMES, MONDAY, 7.30 P.M.

Cox Re-Elected as Tyees' President

To Curtail Expenses, Raise Revenue

Their 1952 efforts meeting with the approval of club shareholders, members of the Victoria Baseball and Athletic Company board of directors Monday night were all returned to office with the exception of George Straith.

Straith requested that his name be withdrawn due to personal ill-health. Alex Straith was elected to fill the vacancy.

Arthur Cox, who was elected club president for the first time last year, was returned to office along with directors Stuart Keate, Ed LeLacheur, Johnny Johnson, Ray Parfitt and Laurie Wallace.

Wallace will continue as club secretary-treasurer with LeLacheur replacing George Straith as vice-president.

Cox stated in his report that although the club operated at a loss in 1952 while winning the league championship, plans had been formulated to curtail expenses and increase revenue this season.

TICKET SALE

Details of an opening night ticket sale plan by school students was outlined, special awards and season's passes to be given to the students selling the most tickets.

A big rally will be held at Athletic Park Saturday morning at 10 under the direction of Ed Farey which students are asked to attend. It is hoped to sell out the park for opening game before the Tyees return from spring training.

The opening game is against Spokane, April 23.

It was also revealed that the Sonoma Athletic Association has plans to aid the Tyees during spring training by selling 1,000 training camp tickets at $4 apiece.

Tyees are scheduled to open training at Sonoma on March 27.

IT'S MY VIEW

By BILL WALKER, Sports Editor

THE WEEK END IN REVIEW—And hats off to **Victoria Kins** for their smashing upset victory over **Alberni** in the Vancouver Island senior men's basketball championship . . . few observers, even those closest to the club, gave the Kins a ghost of a chance against the up-Island squad . . . but somehow in the last few weeks, the Kins found that hidden talent called "desire," proving once again the will to win still predominates in athletics . . . could **Doug Peden** have been the key?

And a sad blow it must have been for Alberni who, after three championship years, figured this was their best team yet with a chance of going all the way . . . It is rumored, and the source is reliable, that an Alberni victory in this series would have resulted in the Alberni gym being remodelled for the B.C. playoffs . . . the plan called for an additional 30 feet to be built on one end of the gym with additional seating accommodation and glass backboards to be installed.

Walker

Coach Busher Jackson of the Kins is to be congratulated for breaking the Alberni stranglehold on the senior A crown and at the same time restoring the game to its proper place of eminence in the city sports scene.

Quote of the week: Ken Reardon of the Montreal Canadiens' advisory board of control at the end of the second period of Saturday night's hockey game:

They (the Cougars) aren't in shape."

"How can they be in shape when every bodycheck seems to hurt," he continued. "Fontinato is a good example of conditioning. He's taken a million checks tonight, and he just bounces up and comes back for more.

Reardon turned suddenly on his heel and snapped: "When you're in shape, you're mentally alert. That extra two or three pounds causes you to be sluggish . . . you get caught from behind . . . someone lifts your stick . . . your anticipation is bad . . . that extra weight is reflected by your brain . . . but (a note of optimism) they ARE showing that they can play—when they want to."

★ ★ ★

Asked what he said, if anything, to **Stan Maxwell,** who threw more bodychecks Saturday than he has tossed in the past couple of weeks, Reardon replied:

"All I said to him was: 'How much do you weigh, Mr. Maxwell'?"

★ ★ ★

Red-Face Dept.: Paul Beck who will get a tryout with **St. Louis Browns** isn't **Paul Black** . . . he's **Paul Beck,** and he's not a wrongsider, either . . . **Elmer Curtis** and **Jerry Parker** were the Kins that Alberni didn't figure on in the Island hoop finals.

★ ★ ★

The difference? **"Elmer Curtis,"** said **Alberni's Fred Bishop** in deference to **John Clark** and **Bob Boyes,** both of whom were standouts, just as Alberni expected. . .

★ ★ ★

Ex-Cougar **Bob Frampton** is having a "fair" year with **Montreal Royals** of the Quebec Senior League, says Reardon . . . a straw boss on a steel construction gang, Bob recently was working on a project in the Forum by day and playing in the building at night . . .

★ ★ ★

Earl Pollock of the Foul Bay lacrosse club reports that he received 3,198 replies to the club's recent appeal to boxla fans concerning Foul Bay's bid for an Inter-City Lacrosse League franchise.

TIME OUT! By JEFF KEATE

"I dunno . . . I think it was one of the players!"

Vic High Climbs Into Rugby Cup Contention

Victoria High School trounced Oak Bay, 8-0, on their home grounds Monday to strengthen their bid for the Howard Russell Cup, emblematic of city inter-high school senior rugby supremacy.

The Fernwood group can take possession of the cup for the first time in nine years by defeating Oak Bay or gaining a tie when the two clubs meet March 2.

John Skillings accounted for all the scoring with a first-half penalty kick and a try and convert in the second half.

In junior action Oak Bay and Victoria High battled to a 3-3 draw at Oak Bay to remain deadlocked for second place.

John Wellman gave Oak Bay the lead with a try but Lyall Begg equaled the score three minutes from full time.

In the bantam division Esquimalt moved into a three-way tie with Victoria High and Oak Bay by blanking the Bays 6-0.

Pat Floyd converted a penalty kick and Ron Smart scored a try to give Esquimalt the victory.

Shamrocks to Sponsor Junior Lacrosse Club

In keeping with their new policy of fostering minor lacrosse, Victoria Shamrocks will sponsor a team in the proposed Inter-City Junior League this season, it was decided at a club meeting Monday night.

The league will be comprised of two teams from Vancouver and one each from New Westminster, Nanaimo and Victoria.

Delegates will attend the Victoria Lacrosse Association meeting tonight with the hopes of sponsoring an all-star team from the city league and entering the inter-city event.

Red McMillan's appointment as coach by club directors some weeks ago was formally accepted by the players.

A large part of the meeting was spent in finalizing the new constitution.

U.S. Olympic Coach to Conduct Track Clinic

VANCOUVER (CP) — American Olympic coach Dean Cromw will conduct a national track and field coaching school in Vancouver July 6-24.

The announcement was made recently by R. F. Bob Osborne, physical education director at the University of British Columbia. Osborne said Cromwell has accepted a UBC summer school appointment to conduct the school. Object of the school is to train coaches from various provincial centres who will conduct similar courses on a provincial or local basis to improve Canadian showing in the Olympic and British Empire Games.

B.C.'s school follows a similar school planned by the Amateur Athletic Union of Canada in Toronto in March. The Toronto school will be government-sponsored under the national fitness program. R. J. Phillips, provincial director of the national physical fitness program, obtained approval of his plan for a national coaching school in Vancouver this summer at the annual meeting of the AAU in Hamilton last November.

Cromwell, retired University of Southern California track coach, has coached more Olympic and national champions and record-holders than any other man.

Boxla Meeting

Annual general meeting of the Greater Victoria Box Lacrosse Association will be held at the British Public Schools Club tonight at 8.

Election of officers will take place and plans for the season will be discussed.

ANNIS STUKUS INTERESTED IN GRID OFFER

VANCOUVER, B.C. (BUP) — If the terms are right, Annis Stukus will become general manager and coach of the Vancouver football team within two or three weeks.

If he takes the job, Stukus may be tackling the biggest challenge in his 22 years in Canadian football and, at the outset may be at the helm of the weirdest collection of players ever fielded.

Big Stuke, on a flying two-day visit to talk over an offer to mastermind the Vancouver entry in the Western Conference in 1954, was at his best Monday night when he answered questions for the team executive in front of the press.

"Frankly, you have a tough job ahead," he said. "Conditions in Canadian football were never harder for a new team in a big time league."

He referred to the Canadian Rugby Union cards which, once signed, tie the player up with the team until he is released. He said salaries are at their peak.

Nevertheless, Stukus said, if "certain conditions" are met by Vancouver, he'll be on hand within a few weeks to start the ball rolling, promoting and scouting for players.

Dorohoy Now Eighth In WHL Scoring Race

Eddie Dorohoy set up two Victoria Cougar goals in Calgary Monday night as Cougars nipped Stampeders, 5-4, to move into eighth place in the Western Hockey League scoring race.

Dorohoy has 18 goals and 42 assists for 60 points, one less than George Senick of Saskatoon, who is in seventh spot with 23 goals and 38 assists.

Another Cougar, Colin Kilburn, has been unable to make any advance in recent games and has slipped from fourth place to sixth place which he occupies at present with 29 goals and 33 assists for 62 points.

Vic Stasiuk of Edmonton still leads the puck parade with 33 goals and 40 assists for 73 points while his line mate, Earl Reibel and Alex Kaleta of Saskatoon are tied for second place with 72 points each.

Leading scorers follow:

INDIVIDUAL SCORERS

	GP	G	A	TP
Stasiuk, Edmonton	43	33	40	73
Reibel, Edmonton	56	29	43	72
Kaleta, Saskatoon	61	21	51	72
Filion, Seattle	59	27	38	65
McLeod, Saskatoon	46	27	37	64
Kilburn, Victoria	56	29	33	62
McCullough, Saskatoon	61	27	33	60
Dorohoy, Victoria	57	18	42	60
Senick, Saskatoon	39	22	38	60
Bradley, Tacoma	56	22	37	59
Popien, Vancouver	57	22	34	56
Fashaway, N.W.	57	33	22	55
Johnston, Tacoma	56	20	35	55
Adam, Tacoma	56	28	25	53
McNab, N.W.	57	23	30	53
Agar, Calgary	53	16	37	53
Anderson, Victoria	57	13	40	53
Fairburn, Victoria	54	26	26	52
Mackintosh, Vancouver	52	25	27	52
Kerr, Tacoma	56	15	37	52
Chad, Saskatoon	61	20	32	52
Foley, Seattle	61	27	24	51
Scott, Calgary	58	20	30	50
Cabana, N.W.	59	15	33	48
Kelly, Calgary	59	28	19	47
Homenuke, Seattle	57	24	23	47
Halderson, Tacoma	56	18	27	45
Finney, Calgary	40	25	19	44
Johnson, Edmonton	56	22	22	44
Marquess, Tacoma	56	21	22	43
Bell, Seattle	50	16	27	43
Atanas, Vancouver	55	23	19	42
Brown, Tacoma	56	21	21	42
Uniac, Edmonton	51	16	26	42
Dorohoy, N.W.	57	15	27	42
Lundy, Calgary	58	20	21	41
Stearns, Seattle	53	14	27	41
Pargeter, Seattle	60	14	27	41
Boyce, N.W.	55	16	24	40
Rouse, Saskatoon	43	19	20	39
Ullyot, N.W.	55	15	24	39
Jeffrey, Saskatoon	59	14	25	39
Macaulay, Seattle	61	22	16	38
Witiuk, Calgary	54	20	18	38
Nadeau, Seattle	61	17	21	38
Wilson, Edmonton	36	15	23	38
Bentley, Saskatoon	61	19	18	37
Love, N.W.	59	14	23	37
Wall, Tacoma	59	14	24	36

ROANOKE, Va.—Henry Pappy Gault, 117½, Spartanburg, S.C., North American bantam champion, outpointed James Baggett, 115½, Dallas, 15, title.

have a GOOD RUM for your money

LEMON HART RUM

DEMERARA or JAMAICA

Britain's Finest Imported

This advertisement is not published or displayed by the Liquor Control Board or by the Government of British Columbia.

fly TCA

Fast frequent service

To CALGARY	$ 44.55	To WINNIPEG	$ 94.55
EDMONTON	53.55	TORONTO	160.30
SASKATOON	76.55	MONTREAL	181.40
REGINA	71.15	NEW YORK	162.50

Fares quoted — ONE WAY

Complimentary meals

Half Fare Family Plan Monday, Tuesday, Wednesday

See your Travel Agent or TCA Office, 900 GOVERNMENT STREET Phone Beacon 5141

TRANS-CANADA Air Lines

INTERNATIONAL · TRANS-ATLANTIC TRANSCONTINENTAL

THE SPORTING SCENE IN REVIEW

By STAN DAVISON

Province Should Take Pride in B.E. Games

The city of Vancouver will be the scene of the British Empire Games in 1954 but the entire province of British Columbia should feel that it is co-host with Vancouver.

This is the opinion of Vancouver's Harold Merilees, acting chairman of the BEG organization committee.

Merilees speaking at the Gyro Club luncheon, told members that an erroneous impression has been created that Vancouver wants to put an exclusive seal on the Games at the expense of the rest of the province.

In refuting this faulty impression, Merilees stated that Vancouver wants to make the entire Commonwealth proud of Canada but to accomplish this, will need the full co-operation of the rest of the province.

As an indication that the feeling of co-operation is already beginning to take root, Merilees cited numerous cases of small towns and municipalities sending in cash donations to aid the organizing committee.

The problems are mountainous, Merilees said.

LACK OF FACILITIES

When Vancouver was accepted as the 1954 site, Merilees was amazed at the appalling lack of facilities for track, swimming and bicycle events.

In addition, the committee faced tremendous opposition in the form of what Merilees referred to as "back-biting, heckling, crepe-hanging, internal sabotage and run-around politics." The opposition was fearful and discouraging and entirely unforseeable but the situation was saved by the people of Vancouver when they passed a money by-law, earmarking $750,000 for the Games.

Merilees said he was proud to say the Games treasury now stands at close to $2,000,000 which will be used for physical assets, including the controversial stadium, to cost $1,365,000; a swimming pool that will likely be built at the University of British Columbia, and the construction of a cycling track.

ROWING PROBLEM

The site of the rowing competitions at present is a thorny problem and is far from solution. The favored place is Burnaby Lake but the lowest figure to prepare the lake would be $325,000 and the Games committee feels that such a cost would not be practical economics as rowing occupies but a small part of the program.

Vancouver is entirely willing to hold the rowing competition in the Okanagan, Kootenay or on Vancouver Island if a suitable site can be found.

McMorrans Score Double Cage Win

Bill Oldham threw in 23 points Monday night to lead McMorran's juvenile boys' basketball squad to a 53-36 victory over Sooke at Lake Hill gym.

McMorran's girls downed Saanichton bantam girls 24-12 in the Saanich and Suburban Basketball League preliminary.

The boys' teams meet in a return game Thursday.

Lethbridge, Oil Kings In Junior Ice Win

Ed Bruchet's Lethbridge Native Sons knocked Calgary Buffaloes out of the Western Junior Hockey League playoffs Monday night.

The 3-1 Lethbridge victory gave the Sons their best-of-five quarter-final series in three straight games.

Oil Kings defeated Pats 4-2 at Edmonton Monday night to lead the series 2-0. Edmonton won the first game at Edmonton Friday night, 3-0.

HOCKEY RESULTS

MARITIME MAJOR
Halifax 3, Charlottetown 4.

NOVA SCOTIA APC SENIOR
Pictou 3, Truro 6.
(Truro leads best-of-seven final 2-1.)

NEW BRUNSWICK SENIOR
Fredericton 3, Saint John 4.
(Saint John wins best-of-seven semi-finals 4-2.)

ONTARIO SENIOR
Brantford 4, Owen Sound 7.
(Owen Sound leads best-of-seven semi-finals 1-0.)

OTTAWA DISTRICT JUNIOR
Inkerman 7, Eastview 2.
(Inkerman leads best-of-seven finals 1-0.)

MANITOBA JUNIOR
Winnipeg Monarchs 4, St. Boniface 8.
(First game best-of-seven semi-finals.)

THUNDER BAY SENIOR
Fort William 6, Fort Frances 9.
(Best-of-seven final tied 1-1.)

WESTERN INTERNATIONAL
Spokane 1, Kimberley 5.

WESTERN JUNIOR
Regina 3, Edmonton 4.
(Edmonton leads best-of-nine semi-final 2-0.)

SASKATCHEWAN SENIOR
Melville 3, Moose Jaw 6.

Physical Program to Include Tennis, Golf

Sports that will be beneficial to students after they leave school soon will be featured in physical education classes at Victoria High School.

Tennis and golf will be taught during the regular physical education periods, tennis instruction being carried out at Strathcona Park and golf in the gym.

The courses are not designed to make Jack Kramers or Sammy Sneads out of the scholars, but mainly to give them something to do in order to keep in shape after their school days are completed.

A tennis tournament will be held in the summer as it was last year, many of the entrants gaining their knowledge of the game through these informative courses.

Voluntary instruction periods will be held after school. A great number of students turned out to these classes last year.

On the cross country scene, a new star has emerged. Mike Chambers, whom coach Gordon Hartley has always regarded as a likely prospect, came into his own in the inter-house, four-mile grind, covering the course in the brilliant time of 19.40.

Chambers, an English lad, has always shown up well in races even though he has only won two. But he trains religiously, eating and sleeping cross country.

Hartley has between 20 and 30 boys attending workouts two and three times a week. The Vic High group is the largest in Victoria except for Royal Roads where cross country running is part of the athletic program.

YOU CAN STOP FALLING HAIR!

British men and women swear by it! Now pure SILVIKRIN is here in Canada! An organic hair tonic that combines 14 amino-acids, pure SILVIKRIN is a proven success. Thousands testify that regular use of pure SILVIKRIN has actually stopped falling hair, stimulated hair growth. Ask your druggist for pure SILVIKRIN today.

for the BEST in smooth easy comfort Jockey* brand by Moodies

BRIEFS, MIDWAYS, LONGS, SHIRTS
• NO BIND
• NO GAP
• NO BULK
JUST GENTLE COMFORTABLE SUPPORT

Jockey* brand by Moodies designed by Cooper's
Licensed in Canada to MOODIES
*Registered Trade Mark

O.C. SOCCER STANDINGS

FIRST DIVISION

	P	W	L	D	F	A	P
Burnley	29	14	5	10	49	32	38
Wolverhampton	31	14	8	9	61	50	37
West Bromwich A.	30	17	10	3	49	44	37
Preston	28	14	6	8	59	42	36
Arsenal	27	14	6	7	66	43	35
Sunderland	30	13	9	8	55	51	34
Blackpool	28	13	8	7	57	51	33
Manchester United	30	13	10	7	46	46	33
Charlton	27	12	7	8	54	45	32
Tottenham	30	11	11	8	55	45	30
Sheffield Wednesday	31	10	13	8	46	50	28
Liverpool	29	11	12	6	48	53	28
Portsmouth	30	10	13	7	52	57	27
Bolton	28	10	11	7	45	50	27
Aston Villa	28	8	10	10	39	39	26
Newcastle	30	10	14	6	45	53	26
Cardiff	27	7	10	10	33	30	24
Stoke	30	8	15	7	38	51	23
Middlesborough	30	8	15	7	45	65	23
Chelsea	29	7	14	8	38	49	22
Derby County	30	8	16	6	40	53	22
Manchester City	29	8	16	5	46	63	21

SECOND DIVISION

	P	W	L	D	F	A	P
Sheffield United	31	19	6	6	76	42	44
Huddersfield	30	17	6	7	56	24	41
Luton	29	17	8	4	62	36	38
Plymouth	30	15	9	6	46	43	36
Birmingham	29	14	8	7	51	46	35
Leicester	31	14	11	6	72	61	34
Leeds United	30	11	8	11	54	41	33
Notts Forest	30	14	11	5	62	49	33
Fulham	31	13	11	7	58	52	33
Rotherham	31	14	14	3	58	57	31
Blackburn	30	13	13	4	48	51	30
West Ham United	30	9	10	11	40	39	29
Everton	29	9	11	9	49	44	27
Doncaster	30	7	10	13	41	49	27
Lincoln	29	6	9	14	40	55	26
Notts County	30	10	14	6	46	60	26
Swansea	30	8	12	10	49	65	26
Brentford	29	9	13	7	39	54	25
Bury	30	8	14	8	38	56	24
Southampton	30	6	14	10	49	62	22
Hull City	29	8	15	6	39	53	22
Barnsley	30	5	19	6	39	73	16

THIRD DIVISION (Southern)

	P	W	L	D	F	A	P
Bristol Rovers	31	22	2	7	72	25	51
Northampton	31	19	8	4	79	48	42
Bristol City	32	16	6	10	71	45	42
Milwall	31	16	7	8	53	33	40
Norwich	31	17	8	6	67	35	40
Coventry	31	16	7	8	62	41	40
Ipswich	31	11	10	10	46	44	32
Watford	33	11	12	10	46	50	32
Brighton	32	12	12	8	52	56	32
Gillingham	32	10	11	11	37	46	31
Southend	31	12	12	7	44	61	31
Exeter	33	9	12	12	49	52	30
Queens Park Rovers	32	9	11	12	46	58	30
Reading	31	11	13	7	46	47	29
Colchester	29	10	11	8	39	40	28
Bournemouth	31	12	15	4	46	53	28
Aldershot	30	9	12	9	43	51	27
Shrewsbury	32	9	15	8	44	63	26
Torquay	32	9	16	7	52	62	25
Newport	32	10	17	5	62	55	25
Leyton O.	30	10	16	4	44	50	24
Crystal P.	30	8	14	8	52	61	24
Swindon	31	8	16	7	44	59	23
Walsall	32	4	22	7	39	87	15

THIRD DIVISION (Northern)

	P	W	L	D	F	A	P
Oldham	31	18	5	8	61	29	44
Grimsby	33	17	8	8	61	37	42
Port Vale	31	14	6	10	42	24	38
Wrexham	32	16	11	5	58	48	37
York City	32	14	9	9	41	32	37
Carlisle	32	14	10	8	57	40	36
Crewe A.	33	15	12	6	55	48	36
Southport	33	14	11	8	45	43	36
Scunthorpe	32	12	10	10	47	38	34
Barrow	33	13	12	8	47	47	34
Hartlepools	33	11	10	12	37	43	34
Gateshead	32	11	10	11	50	44	33
Halifax	31	11	9	11	47	44	33
Chesterfield	33	13	13	7	46	43	33
Tranmere	32	13	14	5	43	51	31
Mansfield	33	10	12	11	37	48	31
Stockport	31	11	12	8	61	52	30
Bradford	31	11	13	7	42	45	29
Bradford City	32	8	11	13	42	60	29
Chester	31	7	14	10	44	55	24
Workington	31	9	16	6	46	60	24
Darlington	31	10	18	3	47	71	23
Accrington	32	6	17	9	31	60	21
Rochdale	32	8	20	4	42	60	20

SCOTTISH LEAGUE
"A" DIVISION

	P	W	L	D	F	A	P
Hibernian	21	14	5	2	65	37	30
East Fife	22	12	4	6	49	36	30
Rangers	19	11	3	5	48	26	27
St. Mirren	23	10	8	5	40	38	25
Clyde	24	10	10	4	65	58	24
Celtic	21	8	7	6	38	34	22
Partick Thistle	22	8	9	6	44	48	22
Aberdeen	22	9	10	3	51	51	21
Hearts	23	7	10	6	37	40	20
Queen of S.	21	8	9	4	42	44	20
Airdrie	20	7	8	5	35	45	19
Motherwell	23	7	11	5	34	65	19
Dundee	20	4	7	9	28	31	17
Third Lanark	22	7	12	3	36	48	17
Falkirk	22	7	12	3	36	48	17
Raith Rovers	20	4	9	7	29	38	15

"B" DIVISION

	P	W	L	D	F	A	P
Hamilton	23	16	5	2	63	30	34
Stirling A.	22	16	4	2	48	32	34
Arbroath	23	12	4	7	42	30	31
Ayr United	22	12	8	2	57	39	26
Dunfermline	23	9	7	7	46	47	25
Morton	22	11	9	2	59	41	24
Stenhousemuir	24	9	9	6	48	46	23
Kilmarnock	20	10	8	2	41	29	22
Alloa	24	9	11	4	51	55	22
Queens Park	21	8	8	5	44	38	21
Dundee United	24	8	12	4	38	46	20
Dumbarton	24	7	12	4	43	56	20
Cowdenbeath	23	6	12	5	27	45	17
St. Johnstone	22	6	12	4	27	44	16
Forfar	20	4	13	3	29	60	11
Albion Rovers	21	4	15	2	32	54	10

IRISH LEAGUE

	P	W	L	D	F	A	P
Glenavon	13	8	2	3	37	22	19
Glentoran	13	7	2	4	32	18	18
Ballymena	12	7	3	2	36	23	16
Coleraine	13	6	4	3	29	27	15
Linfield	12	4	2	6	24	13	14
Crusaders	13	4	5	4	22	25	12
Ards	13	4	5	4	22	25	12
Distillery	13	4	5	4	18	20	12
Cliftonville	11	4	5	2	21	32	10
Derry City	13	3	8	2	17	27	8
Portadown	13	3	8	2	17	27	8

SLATE UNBALANCED

WIL Releases '53 Schedule

Victoria Tyees will play an unbalanced schedule of 73 games at home and 72 away in 1953 Western International Baseball League play.

This was disclosed in the official schedule released today by WIL president Bob Brown.

Vancouver Capilanos will provide most frequent opposition for the defending WIL champions meeting the Tyees no less than 27 times during the season, 14 times at Vancouver and 13 in Victoria.

Calgary, Edmonton, Lewiston, Salem and Tri-City will appear here in seven games, Wenatchee six, Spokane eight and Yakima 11.

Tyees will play six games at Yakima, seven at Calgary, Edmonton, Spokane and Wenatchee; eight at Salem, Lewiston and Tri-City.

Year's opening series finds Spokane Indians here April 23-25.

HOLIDAY FEATURE

A special feature of the schedule finds Vancouver playing here on the afternoon of Empire Day, May 18, and the Tyees at Vancouver that night.

Yakima will play here on Dominion Day, July 1, in the only other holiday encounter scheduled for Victoria. The Tyees, for the first time in history, are scheduled away—at Lewiston—on Labor Day.

The first half of the split season closes July 2, the second half, September 8.

Winners of each half will meet in a best-of-seven series for the league championship.

Schedule follows:

AT HOME

April 23, 24, 25, 25—Spokane.
May 4, 5, 6—Salem.
May 7, 8, 9, 9—Tri-City.
May 14, 15, 16, 16, 18—Vancouver.
May 25, 26, 27—Wenatchee.
May 28, 29, 30, 30—Yakima.
June 8, 9, 10—Lewiston.
June 15, 16, 17—Calgary.
June 18, 19, 20, 20—Edmonton.
June 29, 30, July 1, 1—Yakima.
July 6, 7, 8, 9—Calgary.
July 10, 11, 11—Edmonton.
July 20, 21, 22, 23—Spokane.
July 24, 25, 25—Tri-City.
July 27, 28, 29—Wenatchee.
August 6, 7, 8, 8—Vancouver.
August 13, 14, 15, 15—Salem.
August 27, 28, 29, 29—Lewiston.
August 31, September 1, 2—Yakima.
September 3, 4, 5, 5—Vancouver.
Note—May 18, Vancouver at Victoria, 2 p.m.; Victoria at Vancouver, 8 p.m.

AWAY

April 28, 29, 30—at Yakima.
May 1, 2, 3, 3—at Tri-City.
May 11, 12, 13, 18—at Vancouver.
May 19, 20, 21—at Spokane.
May 22, 23, 24, 24—at Lewiston.
June 2, 3, 4—at Salem.
June 5, 6, 7, 7—at Wenatchee.
June 11, 12, 13, 13—at Vancouver.
June 22, 23, 24—at Edmonton.
June 25, 26, 27, 27—at Calgary.
July 3, 4, 4, 5, 5—at Salem.
July 14, 15, 16—at Wenatchee.
July 17, 18, 19, 19—at Tri-City.
July 31, August 1, 2, 2—at Spokane.
August 3, 4, 5—at Vancouver.
August 10, 11, 12—at Yakima.
August 17, 18, 19—at Calgary.
August 20, 21, 22, 22—at Edmonton.
August 24, 25, 26—at Vancouver.
September 6, 7, 7, 8—at Lewiston.

QUEBEC LEAGUE MAY DEFY CANADIAN BODY

MONTREAL (CP)—One of the healthiest, strongest youngsters in the family of organized amateur hockey has told papa in effect that he can go fly a kite.

The Quebec Amateur Hockey Association stood pat Monday on its decision that 18-year-old Ron Atwell can keep right on playing with Montreal Canadiens juniors regardless of suspension threats against the Quebec body by the Canadian Amateur Hockey Association.

City Curling Draw Released

Draw for this week's competition at the Victoria Curling Club rink follows:

WEDNESDAY

6.45—W. C. Lawson vs Walter Knight, Rev. J. A. Roberts vs. Cliff Harrell, G. A. Lauder vs. Dr. Moysey, Alf Graber vs. W. G. Kilgour, Clare Anderson vs. Rev. J. Jones, Byron Bowden vs. J. A. Robson, Jack Adams vs. Max Zabel, Ann Langley vs. Marion Bradley.

9.00—W. H. Beacon vs. Hugh Renfrew, A. W. Brooks vs. S. A. Roycroft, J. F. Cooper vs. J. A. Barr, Eric Bullock vs. Paul Wells, G. S. Baker vs. Glen Walkey, D. M. Cox vs. C. W. Knibbs, W. F. Erickson vs. G. W. Thompson, Betty Stubbs vs. Ruby Cooper.

THURSDAY

6.45—H. J. Decker vs. K. E. Lawson, J. A. Finlon vs. Harry G. Hansford, Frank Hilliard vs. J. Kilcoyne, T. A. J. Leach vs. H. J. Hole, S. E. Kidd vs. E. Hawker, D. J. Jamieson vs. W. A. McDougall, Geo. Lake vs. T. R. Menzie, Lois Richardson vs. Anna Hevedon.

9.00—L. E. Perlett vs. Mel Schwartz, R. E. McCutcheon vs. D. J. MacDonald, Harry R. Paulin vs Ross McNeilly, Dr. Averon vs. Dr. Bruce Sharp, R. T. Anderson vs. G. R. Tucker, E. L. Attree vs. J. Ramsey, D. C. Ormiston vs. A. J. Bowering, Miss Winifred Smith vs. Mary Wells.

FRIDAY

6.45—W. A. Ludlow vs. J. Mason, J. E. Nelly vs. Thos Ledingham, James Lackie vs. E. D. McFarlane, Dick Pick vs. W. I. Shillington, W. C. Dunston vs. Colin C. Wells, Frank Beuden vs. Dr. R. G. Whitehead, H. W. Brown vs. A. M. McKay, Mary McKay vs. Margaret Richardson.

9.00—H. Croll vs. Arthur Lecours, Colin Gibson vs. Abraham Clark, W. F. Garraway vs. C. E. Gordon, W. J. Hyde vs. T. R. Jamieson, W. H. Giles vs. A. E. Irwin, Harold Fox vs. D. M. Torrie, Cec Fletcher vs. A. E. Williamson, Betty Stubbs vs. Marion Bradley.

SATURDAY

6.45—W. H. Gates vs. J. S. Fraser, Brian Bowden vs. Clare Anderson, J. A. Robson vs. Rev. J. Jones, W. H. Beacon vs. Jack Adams, Hugh Renfrew vs. Max Zabel, J. F. Cooper vs. A. W. Brooks, J. A. Barr vs. S. A. Roycroft, G. S. Baker vs. Eric Bullock.

9.00—Glen Walkey vs. Paul Wells, W. F. Erickson vs D. M. Cox, G. W. Thompson vs. C. W. Knibbs, J. A. Finton vs. H. J. Decker, Harry G. Hansford vs. K. E. Lawson, T. A. J. Leach vs. Frank Hilliard, H. J. Hole vs. J. Kilcoyne, D. J. Jamieson vs. S. E. Kidd.

Skips are requested to contact their rinks.

ROME (Reuters)—Ilio Colli, Italian Olympic skier, died Monday from injuries suffered in an international race Sunday when he crashed into a tree. Two other Italian competitors were injured at the same spot.

NEW YORK (AP)—Canny Art Larsen of San Leandro, Calif., tamed Kurt Nielsen's "big game" with a sparkling net exhibition Monday and whipped the handsome Dane, 5-7, 6-4, 6-3, 6-3, for the United States national indoor tennis championship.

WIPE OUT WASHDAY WORRIES with WESTINGHOUSE—

Westinghouse Agents for SAANICH
QUADRA at Cloverdale E 6911
Keating Cross Road Phone Keating 90
OPEN ALL DAY WEDNESDAY
BUTLER BROS.
HARDWARE BUILDING SUPPLIES LUMBER & PAINTS APPLIANCES OIL BURNERS TILE & ROOFING INSULATION SAND & GRAVEL EQUIPMENT & TOOL RENTALS COAL TIRES
Ask US About NEW LOW PRICES and WONDERFULLY EASY TERMS on These Great WASHDAY TWINS!
The "LAUNDROMAT" and CLOTHES DRYER

Cougar Victory Over Stamps May Be Costly

Roche Out, Hebenton, Irwin Hurt

Victoria 5, Calgary 4

CALGARY (CP) — The last-place Victoria Cougars began their prairie invasion of the Western Hockey League Monday night by downing a lack-lustre band of Calgary Stampeders, 5-4.

It was the Cougars' third straight win and left them nine points behind seventh-place Edmonton who they meet tonight.

However, the two points were not gained without payment.

Winger Andy Hebenton re-injured an already painful ankle and his status for the remainder of the prairie junket will be doubtful, as will that of Ivan Irwin, still favoring a hip injury.

Defenseman Ernie Roche did not make the trip, returning home from Vancouver Sunday night to rest a leg injury. Furthermore, Colin Kilburn's effectiveness is being hampered by a bruised shoulder.

The clubs battled to a 1-1 stalemate in the first period and Cougars showed power in the second to move into a 4-2 lead.

After Cougars made it 5-2 midway through the final period, Stampeders shook their lethargy to rap in two goals in 29 seconds, but they could not come up with the equalizer.

Stan Maxwell led Cougars with two goals. Reg Abbott, Stan Long, and Eddie Mazur got the others. Enio Sclisizzi scored two goals for Stampeders and Pat Lundy and Steve Witiuk accounted for the others.

HUGHES PULLED

Stampeder coach Hank Blade pulled goalie Phil Hughes in the final two minutes of play, but the tactic failed to pay off.

Stampeders drew first blood when Lundy picked up a loose puck and drove it behind Jerry Cotnoir in the Victoria net from close range.

Cougars got the equalizer when Abbott took a double relay from Strongman and Goegan and beat Hughes with a backhander from about 20 feet out. Maxwell and Kyle were banished with majors for fighting after the goal was scored.

Stampeders moved back into the lead in the second period when Sclisizzi caught a corner behind Cotnoir with a long shot.

QUICK GOALS

Midway through the period Cougars rattled in two goals in a minute and five seconds to take the lead. Long got the first with a backhander from close in and Maxwell scored the other when he beat Hughes after coming out from behind the Calgary net with the puck. Maxwell scored again on a breakaway as his club was playing a man short.

Mazur put Cougars out in front 5-2 midway through the final period and then Stampeders struck for two goals in 29 seconds to cut the margin. Witiuk got the first, Agar the second on a goal-mouth pass from Michaluk. Cotnoir stopped 29 shots, Hughes 23.

CANADIAN SQUASH CHAMP

BUFFALO, N.Y. (AP)—Ernie Howard of Toronto Monday became the first Canadian to win the United States squash racquets singles championship. He defeated Calvin MacCracken of Englewood, N.J., 15-9, 11-15, 15-12, 10-15, 15-13, in the finals

Yanks in 'Peg Opener

WINNIPEG (CP).—The Free Press today says in a sports page story that two American professional football clubs, New York Giants and Green Bay Packers, may officially open Winnipeg's new football stadium.

The paper says negotiations are under way to have the two clubs, who will train in northern Minnesota this year, play an exhibition game here about August 13.

There is a possibility the clubs also may play exhibition games in other Western Canada cities.

WHL SUMMARY

	GP	W	L	T	GF	GA	Pt.
Saskatoon	61	31	23	7	230	200	69
Vancouver	57	28	20	9	183	163	65
Calgary	60	25	24	11	211	225	61
N. Westminster	59	25	27	7	183	214	57
Seattle	61	25	[illegible]	[illegible]	[illegible]	[illegible]	57
Edmonton	56	25	25	6	211	184	56
Tacoma	56	23	23	10	193	187	56
VICTORIA	58	21	32	5	188	220	47

Next games, tonight: VICTORIA at Edmonton, Vancouver at Tacoma.

VICTORIA 5, CALGARY 4

First Period—1, Calgary, Lundy (Kelly, Sclisizzi), 1.53; 2, Victoria, Abbott (Strongman, Goegan), 17.50. Penalties: Lundy 2.36, Hebenton 3.56, Strongman 10.20, Irwin 15.04, Maxwell 17.53 (major), Kyle 17.53 (major).

Second Period—3, Calgary, Sclisizzi (Michaluk), 1.33; 4, Victoria, Long (Dorohoy, Webster), 10.26; 5, Victoria, Maxwell (Strongman, Abbott), 11.31; 6, Victoria, Maxwell, 17.38. Penalties: Levandoski 1.52, Kyle 11.50, Maxwell 11.50, Irwin 18.40, Long 19.23.

Third Period—7, Victoria, Mazur (Hebenton, Dorohoy), 10.29; 8, Calgary, Witiuk (Agar, Scott), 12.08; 9, Calgary, Sclisizzi (Michaluk), 12.57. Penalties: None.

GROSSINGER, N.Y. (AP)—Rocky Marciano, world heavyweight boxing champion, has ended the preliminary phase of his training for his fight with Jersey Joe Walcott.

The world's finest tobaccos

make PHILIP MORRIS

the most pleasing cigarette you can smoke!

$1.00 DOWN
$1.00 A WEEK buys a NEW GOODYEAR TIRE & TUBE

BIG TRADE-IN ALLOWANCE FOR YOUR PRESENT TIRES
VICTORIA TIRE LIMITED
GOVERNMENT AT HERALD
PHONE: E-9111

Presenting
A GOLDEN TREASURE FOR YOUR MIXING PLEASURE
GOLD LION RYE WHISKY

Now being introduced to British Columbia for the first time.
You'll appreciate the full, rich flavour and the satisfying body of this excellent rye whisky.
Hiram Walker & Sons Limited
DISTILLERS OF THE FAMOUS "Canadian Club" WHISKY

This advertisement is not published or displayed by the Liquor Control Board or by the Government of British Columbia.

Assembly Honors Mrs. Rolston on Birthday

The Legislature honored Education Minister Tilly Rolston, Monday.

It was Tilly's birthday—her 25th, or so said Opposition Leader Harold Winch who wished the lady minister birthday greetings on behalf of the House.

As the sitting started, Mr. Winch rose and noted he was out of order "for the first time in 20 years," but anyway he had something to say.

"No man is older than 39, according to Jack Benny. And, of course, no woman is older than 25. So, madame minister, on behalf of this House I extend heartfelt congratulations on your 25th birthday," said Mr. Winch.

He added he couldn't say he hoped she'd be in the House for a long time, but he did hope she had many happy, healthy years ahead.

A handsome array of flowers decorated Mrs. Rolston's desk throughout the afternoon sitting.

"SALADA" TEA BAGS
Handy, thrifty delicious

ROLSTON PLAN SEVERELY RAPPED

Vancouver Civic Affairs Veteran Advises Other MLAs to Scrutinize School Plans

The Rolston Formula, which lays out an entirely new school financing system for British Columbia, is an "iniquitous" proposal which in a few years will plunge the municipalities into worse financial shape than at present.

This condemnation of the government education taxation formula was delivered in the Legislature Monday by George Miller (PC, Vancouver-Point Grey), a 24-year veteran of civic affairs.

He appealed to the government to reconsider its proposal.

"If the government doesn't change its plans, I'll vote against this co-called Rolston Formula," said Mr. Miller.

MILLER

He advised his fellow members in the House to study the proposal closely, and seek advice from their municipal solicitors before voting on it.

The Rolston Formula abolishes the present method of giving municipalities one-third of the revenue from the 3 per cent sales tax. This method is replaced with a system of fixed municipal tax rates for schools, and larger provincial grants to school boards.

Municipalities will pay up to nine mills for school purposes, and the remainder of the costs will be shared with the government. Municipalities over 50,000 will pay 75 per cent of the additional costs, those under 50,000 will pay 50 per cent and rural areas, where the tax will be limited to 8 mills, the government will pay 75 per cent. The formula uses the 1952 budget of school boards as a basis.

SHORT LIVED

The formula, according to Mr. Miller, will give only temporary relief.

"It might look good to some people now, but a little figuring will show it won't be good in the long run," he said.

Because the government will keep all sales tax revenue, he said the municipalities will not benefit from the normal economic and population growth of the province.

"The government will benefit from this continued increase in revenue, but the municipalities will be tied down worse than ever," declared the MLA.

In asking the government to reconsider the proposal, he said the Socreds could make "bigger men out of yourselves by admitting your mistake."

Welfare Budget Down $35,000

Civic departments generally are "holding the line" on costs this year with the welfare department the latest to present estimates of about $35,000 under the 1952 budget.

Less than $300 was cut out of the estimates by the welfare committee.

City Comptroller Dennis Young stated if estimates meetings run according to schedule, he will be able to present the provisional budget to City Council the week of March 16.

"I hope to have the budget finalized and the mill rate struck by the end of March."

Increased government grants were largely responsible for the cut in welfare estimates this year.

Of the estimated total welfare budget of $477,419, the city pays $150,919. The government pays the balance. In 1952 the budget contained $513,165 for welfare costs of which the city was responsible for $196,715. Actual total expenditure, however, was $477,543, of which the city paid $155,235.

Ald. Brent Murdoch urged a "get tough policy" with regard to forcing delinquent fathers to pay for keep of children. He noted $42,500 is estimated for child welfare.

He felt more action could be taken under the Deserted Wives Maintenance Act.

Welfare Administrator Florence Mutrie and Mr. Young both stated the city tried every means to collect.

Don't be Vague ... SAY
Haig & Haig
SCOTCH WHISKY
The Oldest Name in Scotch - Famous for 324 Years
This advertisement is not published or displayed by the Liquor Control Board or by the Government of British Columbia.

A. H. COX, Manager
W. H. RITCHIE, Supervisor
616 Central Bldg.

Two Victorians Win Carnegie Club Awards

Two Victorians, Mrs. Eileen Jubb and Miss Ivy Humberstone, were presented with engraved silver trays for winning competitions at a convention of the Dale Carnegie Club International, third division, in Vancouver on the week-end.

Mrs. Jubb gave a prepared speech, and Miss Humberstone gave an impromptu address. Miss Rigmore Hornbech, formerly of Victoria, was second to Mrs. Jubb.

Members from British Columbia, Washington and Oregon attended.

WINS $1,450.00 on AYLMER "50-A-DAY"

Mrs. E. D. Cornell of Montreal, Quebec, another happy jackpot winner on the Aylmer Soup "50-A-Day" radio show, receives her cheque for the recent $1,450.00 jackpot, from Mr. C. D. Richards, Manager, Montreal Sales Office, for Canadian Canners Limited, AYLMER PRODUCTS.

Mrs. Cornell enclosed an Aylmer Soup label with her entry that identified the "mystery" voice" as Gloria DeHaven.

Aylmer "50-A-Day" is heard daily Monday to Friday at 9.05 a.m. on CJVI.

NOW... faster service for motorists with our NEW CHEVRON-MATIC credit card!

GREAT NEW FEATURE BENEFITS ALL OUR CUSTOMERS

CHEVRON-MATIC is the greatest improvement in service station charge account handling since STANDARD introduced the credit card system to B.C. over 17 years ago. It means added protection for our credit customers and extra speed for ALL customers at our busy stations.

WHAT IT IS: Chevron-matic is a light-weight printing strip with name of customer and account number attached to the protective cover of Chevron Credit Cards. It makes record-keeping almost automatic, guarantees accuracy and helps us give you the best in service FAST.

THIS IS HOW IT WORKS

1. With the new Chevron-matic printing strip, our credit cards still fit easily into wallet or purse. New cards, which have been mailed to our customers, are honored coast-to-coast through Canada and the United States.

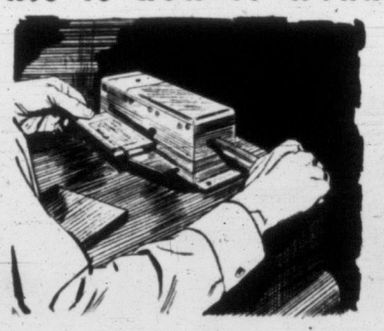

2. A specially designed imprinting machine prints your account number and name, and the dealer's name and location, on the charge slip automatically. No chance for errors . . . gives you all the advantages of credit buying with new convenience and speed.

3. NO "WAITING FIDGETS" with Chevron-matic. When you're next in line you know there'll be no delays in closing the purchase. The same service will speed you on your way faster when you reach the pump-block.

We take better care of your car

STANDARD OIL PRODUCTS
CAR-SAVER SERVICE

CHEVRON GAS STATION
STANDARD STATION

DOUGLAS AT FISGARD
Hudson's Bay Company
INCORPORATED 2ND MAY 1670

Store Hours: 9 a.m. to 5 p.m. Wednesdays: 9 a.m. to 1 p.m. Phone E 7111

1/2 Day Money Savers

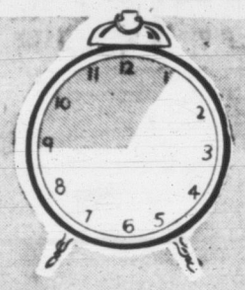

Wednesday

Town Talk Chocolates — Delicious assortment of chocolates, jellies and bonbons! No Phone Orders. 1-lb. box **59c**

Assorted Chocolates — Fourteen 2-lb. boxes only! Creamy or hard centres, jellies and bonbons. No Phone Orders. **2** lbs. **1.49**
BAY Candies, Street Floor

66-Gauge, 15-Denier Nylons Sheerest of hosiery! Slight flaws make them substandards! Assorted shades. Sizes 8½ - 11. Pair **99c**
BAY Hosiery, Street Floor

Cannon Towels—Regular 59c 15"x26" terry cloth towels in shades of Rose or Yellow. Each **38c**
BAY Staples, Street Floor

Spring Straw Hats — Regular 2.98 to 4.98! Fancy straw braids, ribbon or flower-trimmed. Each **1.89**
BAY Millinery Second Floor

Reg. 3.98 Sweaters — 100% pure wool! Long-sleeved pullovers in Pink, Yellow, Blue, Wine. Sizes 16 to 20. Each **2.99**
BAY Sportswear, Second Floor

Clearance! Blouses — Soft crepe blouses in Pink, Blue, White and Yellow. Sizes 12 to 20. Each **1.49**
BAY Sportswear, Second Floor

Gor-Ray Skirts—Butterfly pleats and plaids! Well-known English imported skirts, greatly reduced in price! Broken sizes. Each **$5**
BAY Sportswear, Second Floor

Flannelette Gowns — Cap sleeve, V-neck nightgowns with floral trim or contrasting piping. Medium and large. Regular 1.79. Each **$1**
BAY Lingerie, Second Floor

1.50 - 1.98 Brassieres—Rayon satin bandeau style brassieres in White. Junior and medium. Sizes 32 to 36. Each **99c**
BAY Corsets, Second Floor

Remnants, ⅓ to ½ Off—Wools, cottons, rayons and corduroy! Wonderful for skirts and blouses. Yard **39c** to **3.75**
BAY Dress Goods, Second Floor

Wool Felt Hats—Attractively styled for the young miss! Grey, Green, Navy, Brown. 21" size. **$1** to **1.49**
BAY Children's Wear, Second Floor

Reg. 2.98 Cotton Frocks — Fresh young cottons in jumper style for the little miss. Blue, Pink, Yellow. Sizes 3 to 6 years, **1.98**
BAY Children's Wear, Second Floor

Part Wool Blankets—Reg. 4.50 Pink blanket 50% wool and satin bound. A warm blanket for Baby. **2.88**
BAY Children's Wear, Second Floor

Reg. 6.95 Linen Hamper—Metal hamper, oval-shape stands, 23" high. In gay colors. Now **4.77**

Reg. 4.50 Hamper Set — Metal linen hamper with tissue and wastepaper holder in matching japanned finish. **3.49**

Enamel Bed Pans—A special clearance of enamel bed pans. Reg. 2.89 and 2.76 for **1.49** Reg. 4.50 for **2.39**

Reg. 9c Drawer Pulls— Plastic drawer pulls with nickel trim. Buy a number at this low price. Each **5c**

Reg. 75c Toilet Brushes—Full head toilet brushes with quality stiff bristles. Only **49c**
BAY Housewares, Third Floor

Employment available for former Bay employees . . . Apply Personnel Office, Fourth Floor, Immediately!

Victoria Daily Times

VICTORIA, B.C., TUESDAY, FEBRUARY 24, 1953

BETWEEN TIMES

By MONTE ROBERTS

It has been said that the proper London gentleman does not feel adequately dressed unless he clutches a tightly-rolled brolly.

Richard Goold-Adams, of the London Economist, who was in Victoria yesterday in the course of a North American tour, seems to bear out this theory.

In the corner of his hotel room was the traditional umbrella.

When I queried him about it (no doubt it was terribly rude of me) he explained: "I very nearly didn't bring it with me. Didn't want Americans to think me eccentric.

"But then I thought it over, and I realized I'd be having appointments with a great many people who wouldn't know me by appearance.

"So I always carry the brolly. Thus everyone knows I'm the bloke from London, and no mistake."

Then he added thoughtfully. "And of course, it DOES rain sometimes. Not in Victoria, though."

While we are on the subject of the well-dressed man, City Parks Administrator W. H. Warren has a report to make.

On Sunday, while strolling along the Ogden Point breakwater, he spotted an immaculately dressed gentleman, in business suit, oxfords, a conservative tie, and a very dignified fedora.

The gentleman was carrying an expensive-looking pigskin briefcase.

Mr. Warren speculated idly, to himself, over whether the gentleman might be an insurance salesman, hot on the trail.

A few moments later, the well-dressed gentleman unzippered the briefcase, removed a collapsible rod, put it together, and began to fish, placidly, and with suitable dignity.

The legislature is considering a bill to make legal "inside passing" on city strtets.

Two Bit Benny welcomes this news eagerly. He says the last time an associate passed him the missing card to fill an inside straight, the rest of the gentlemen with whom he was doing business regarded it as highly illegal.

Benny says he is looking forward to legal protection, including at least two husky cops, as soon as the bill is passed.

The San Francisco zoo has released the news of an interesting double feature in the way of blessed events, and the Associated Press, in a mood which indicates that the journalistic silly season is rapidly approaching, reported it as follows:

Mmama the Llama became a Grandmmama Llama llast week. Allso a mmama again.

Mmama's daughter, Llady, gave birth to a daughter Tuesday. Two days llater, Mmama produced another llovable llittle llama alll her own.

Zoo keepers state there has been no gnus from the news. Hold it: I mean, no news from the . . . why did I start this, anyway?

Under the heading of "extraordinary expenditures" planned by the City Parks Committee is an item to construct a comfort station at Beacon Hill Park.

I cannot understand what is extraordinary about a comfort station.

RIVETER BADLY INJURED IN FALL AT SHIPYARD

A Yarrows Ltd. riveter is in serious condition at St. Joseph's Hospital after falling 12 feet from a scaffold Monday.

R. H. Bamford, 129 Medina, suffered head injuries in the fall inside an oil tank aboard CPSS Princess Louise.

He had been working at the shipyard for only a few days, although he had been employed by the company in the past.

It is thought Bamford misjudged the width of the staging on the scaffold when he stepped backward. He landed in the bottom of the tank on his head and back.

First aid was given at the yard and he was rushed to hospital by private ambulance.

Buttle Power Scheme Called 'Desecration'

Dam Will Set Precedent Affecting All B.C. Parks, Committee Told

Hon. H. H. Stevens today charged B.C. Power Commission with wanting to desecrate Buttle Lake.

He told a special Legislative committee which is reviewing the matter that damming of the lake will establish a precedent which will allow all provincial parks to be spoiled.

"In deciding this matter," Mr. Stevens said, "The Legislature will be deciding the future policy of this province with regard to parks. If this goes through, then we might just as well wipe out the whole of the parks system of British Columbia."

He also blasted the manner in which B.C. Power Commission had presented arguments in support of its proposal.

"FICTICIOUS FIGURES"

He said estimates of cost, which the commission submitted to the committee only on Monday were "ficticious figures"; that the commission had not lifted "one shovel of dirt" to see what kind of ground was under its proposed dam site, and that an Ambersen-type dam, proposed by the commission, would be absolutely useless anyway. It must be built on nonporous ground, he said.

He pointed to the commission's explanation that no ground tests had been made so far because ground drilling would cost $50,000, and the commission's argument that it did not want to entail this expense until certain that it had authority to go ahead.

"Certainly no one would want them to spend $50,000 there," Mr. Stevens conceded. "But I say they could easily afford to spend 50,000 cents. And that would be enough to tell them what they want to know.

SPENT NOTHING

"But they haven't spent a cent. They haven't lifted a shovel. In a year and seven months they haven't done a single thing. Why, it's ridiculous."

Dealing with commission estimates, Mr. Stevens asserted: "These figures are pure fiction."

He noted that the commission had set down $1,600,000 as compensation for Elk River Timber Company for the loss of its permanent logging railroad if, as the conservation league proposes, the commission used Upper Campbell Lake, instead of Buttle.

Mr. Stevens, president of the B.C. National Resources Conservation League, maintained that if the commission paid this amount "it would be nothing less than a public crime."

He said more likely estimate of the railway's worth would be $250,000 but added: "If the Elk River Timber Company was asked what the assessment on that railway was in their books, you would probably find it was written off."

CCF'er Says Monopolies Taking Over

B.C. forest resources are being taken over by big monopolies, Robert Strachan (CCF, Cowichan-Newcastle) claimed in the Legislature Monday when he spoke during budget debate.

"Little by little," he said, "the forest resources of this province are falling into one group of hands.

"In all the literature, the Social Credit government says it is against monopolies. But what are they going to do about the monopolies building up in our forest resources."

Strachan

He cited the purchase of Sidney Roofing and Paper Company Ltd., by Eddy Match Co.; the merger of the MacMillan and Bloedel lumber companies, the union of Abitibi Power with B.C. Pulp and Paper, and the latest suggestion that Crown Zellerbach, a U.S. company, take over the Canadian Western Lumber Co.

Mr. Strachan repeated the arguments for labor legislation he had aired during Throne Speech debate.

"All we've got from the other side of the House is a vacuous stare," he declared as he listed amendments to acts sought by labor. "That indicates they don't know what we're talking about."

He said he doubted if few people knew that 40 men had been killed while working for the Alcan Company since the Kitimat development began.

"But that's a fact and that's why we want the Compensation Act amended and the ICA Act reopened."

Safecrackers' Plans Upset By Employee's Late Arrival

Hunt for Fingerprints

Fruitless hunt for fingerprints on safe cracksmen tried to carry away from James Walker & Sons Ltd. officers Monday night is made by Detectives Dave Donaldson. "They wore gloves," he said. (Times Photo.)

Fifth Raid in Two Weeks Foiled As Vault Robbery Interrupted

Safecrackers struck in Victoria for the fifth time in two weeks, Monday night, but without profit.

They abandoned their attempt to rifle the safe of Robert Walker & Sons Ltd. at 629 David Street, apparently alarmed by the arrival of an employee outside the building.

Their target was a 400-pound safe containing $100 in cash and valuable papers.

It was the second unsuccessful safe robbery since the raiders started operating in this area.

But on three other previous entries they got $725 in cash and $200 in bearer bonds when they carried off the safes.

Officials of the contracting firm, Johnny Walker and George Schwabe, discovered the break-in when they arrived at the office early today.

The safe had been dragged from the office into a small hallway where it was abandoned. The office was ransacked but the partners said nothing was taken.

They believe the gang was alarmed before it accomplished its aim, when one of the firm's drivers, Joe Parker, drove up at 11 p.m. and shone his headlights on the building.

Entry had been gained by breaking the glass near the catch in a furnace room window.

City Police Budget Boosted by $34,000

Estimates Call for Enlistment Of Six New Officers on Force

City police department estimates are $34,000 higher this year than its $400,000 budget of 1952.

Police Chief John Blackstock today submitted his requirements to operate the department to the police commission which started an immediate study of the figures.

It was noted that City Council last year pared $448,000 estimated expenditures to the $400,000 figure.

The new estimates call for employment of six additional men on the force. It was reported the strength of the department is three under what it was at the beginning of last year.

Total salary bill of the department in 1952, including administration staff, was $292,673. With the additional policemen the 1953 bill would be $303,592.

The budget calls for an increase under the heading of "protective services" of from $294,896 last year to $319,341 this year—which includes the hoped-for added strength to the force.

Chief Blackstock is also asking for an increase in funds for crime investigation, from $46,400 to $53,918, also an increase of $30,000 for matters concerned with buildings and increases for other operations of the department.

Meals served those in jail amounted to $3,870 last year. Because of the ever-increasing number of persons who are put behind bars the chief is asking for $5,000 this year.

19-Year-Old Says Earnings Paid Accused

Evidence was given by 19-year-old Roberta Anna Roberts in County Court today she had given Gordon B. Hodges, no fixed address, money she earned from prostitution.

The young woman was testifying at the trial of Hodges, who is facing a charge of unlawfully living in part on the earnings of prostitution.

She said she first met the accused in a downtown cafe on Feb. 4. She was out of work and Hodges suggested prostitution, she testified.

The woman, who was wearing a deep red rose in her hair, said Hodges kept the bulk of the money she earned.

Hodges, who is without counsel, cross-examined the witness.

At one point during the trial, Judge J. B. Clearihue had to restrain the accused and the witness from becoming engaged in a verbal battle over earnings with regard to the offense.

The case is continuing.

PALMER NAMED ORGANIST

Distinguished Musician Gets Metropolitan Post

Distinguished musician and composer, Charles Palmer has been appointed organist at Metropolitan United Church, to succeed the late Edgar Holloway.

Announcement was made at the 94th anniversary dinner of the founding of the church in Metropolitan Hall Monday night by the pastor, Dr. F. E. H. James.

Mr. Palmer, MA, ARCM, is past choirboy and choirmaster at St. George's Chapel, Windsor Castle, where he worked under the direction of Sir Walford Davis, Master of the King's Music. He went there first in 1911 as a boy chorister.

From 1934 to 1937 he was a music scholar at Wadham College, Oxford, under Sir Hugh Allen. In 1938, already distinguished as a pianist, he was appointed organist at the Royal Chapel, Windsor Park, and was complimented by the late King George VI for his work with the choir.

From 1939 to 1946 he served with the Royal Air Force in the Middle East, making more than 40 operational flights.

Born in Edmonton, Mr. Palmer had three of his compositions selected for the First Symposium of Canadian Music and others by John Adaskin's "Opportunity Knocks."

Rev. Hartwell A. Watts, of Chalmers United Church, Vancouver, was guest speaker at the annual dinner. He spoke of the work of long-standing members of the church, many of whom were introduced to the gathering by Archie Wills.

CHARLES PALMER

Saanich Supports Gyros' Plan for Cadboro Bay Park

Saanich Council Monday endorsed in principle a proposal of the Victoria Gyro Club to develop a playground at Cadboro Bay.

The Gyro Club, through its representative G. A. Barr, said it is prepared to buy the property and maintain the park if the council will provide the utilities, such as light and water.

The club is considering buying one of three pieces of land near the waterfront on Cadboro Bay, Mr. Barr said.

The council appointed a committee to study the matter with the Gyro Club.

TOPICS OF THE TIMES

Storms are bouncing right and left off a high pressure ridge of air that covers Victoria and most of the coast, the weatherman said today.

"A storm went through Monday night with hardly a stir," he said. "We expect that a storm at the weathership now will be deflected into the Gulf of Alaska."

Tonight will be clear and frosty, he said, and Wednesday will be sunny with the chance of a few clouds. Winds will be light, and temperatures will range between 35 and 48 degrees.

* * *

An address by R. B. Mathews, executive assistant to the vice-president of the B.C. Electric Co. Ltd., featured the annual dinner of Utilico Credit Union at the Oak Bay Beach Hotel recently. A film "Wings to Viking Land" was also shown.

* * *

Agaile Singh, of OK Fuel, 760 Topaz, reported to city police today that nothing has been found missing from the company office which was broken into during the night. Entry was gained by breaking a window in the side of the building.

* * *

Prof. E. A. Lloyd, University of British Columbia, will addres the monthly meeting of the South Vancouver Island Poultry Association at 8 p.m. at the Women's Institute Hall, Royal Oak, Wednesday, it was announced today by V. Virgin, president of the association.

* * *

Members of the Bakery and confectionery Workers' International Union (TLC) are now voting on whether to hold their May convention in Winnipeg or Victoria, according to T. C. Gooderham, president of the union's 12th district council.

* * *

Elimination of city-sponsored band concerts in Beacon Hill Park this summer may be recommended to City Council by parks committee. The committee sitting on estimates Monday took action to see if Sunday concerts could be sponsored by a private company now putting on concerts Wednesday evenings.

* * *

Benny Thomas pleaded guilty in city police court today to a charge of committing wilful damage to property of over the value of $20 in premises at 545 Fisgard at 2.25 a.m. today. Police said Thomas smashed the glass and woodwork on two showcases at that address. Magistrate H. C. Hall remanded him to Wednesday for sentence.

A City of Victoria resolution asking for abolition of the 10 per cent federal sales tax on articles the city manufactures for its own use will be considered by the Canadian Federation of Mayors and Municipalities at Montreal September 20 to 27.

* * *

Victoria West Community Centre will hold its annual meeting Thursday night at 8 in the community hall, Catherine and Edward Streets. There will be election of officers. Also annual reports will be given, films shown and refreshments served.

* * *

Motorists driving on the city streets next Sunday morning (from midnight on) without 1953 validation tabs on license plates will face court, Deputy Chief of Police Harry Mercer warned today.

He said the tabs must be on the license plates and the fact that they are elsewhere in the car will not be a legal excuse.

New PTA Appoints Oak Bay Officers

Officers are elected and installed at the initial Oak Bay Junior High School Parent-Teacher Association meeting Monday night.

R. T. Kipling, principal, was named honorary president. Others elected were: I. Dawson, president; Mras. M. Heppell, first vice-president; Miss Ina Tait, second vice-president; Mrs. D. Turner, secretary; Mrs. C. H. Little, treasurer; Mrs. R. Taylor, membership, and Mrs. C. McLaughlin and Mrs. J. Stobart, social committee members.

Mrs. G. W. Pottinger, second vice-president of the British Columbia Parent-Teacher Federation, conducted the election meeting and installed the officers.

More than 140 guests were shown through the new building by Mr. Kipling and members of the staff.

Meetings will be held on the fourth Monday of every month.

Maquinna Sold To Union Steamships

The Canadian Pacific Railways announced today that its veteran coastal steamer Princess Maquinna has been sold to Union Steamships Limited, Vancouver, for an undisclosed sum. Union Steamships will strip the Maquinna and the hull will be employed as an oil-carrier. The Maquinna was retired from service last fall.

Fountain Circle Abolishment Plan Given to Group

A plan to abolish the Hillside and Douglas roundabout and control traffic by lights instead was presented to City Council's public works committee today.

The plan is one advocated for a long time by Robert Doble, traffic engineering assistant. Abolition of the roundabout was favored by Mayor Claude Harrison and other civic officials last year.

FIRST SPEECH BY MINISTER THIS EVENING

Health and Welfare Minister Eric Martin will deliver his long-awaited address on the state of B.C.'s Hospital Insurance scheme in the Legislature at 8 tonight.

Mr. Martin, who is the member for Vancouver-Burrard, will be making his maiden speech in the House.

Second speaker tonight will be Leo Nimsick (CCF, Cranbrook).

Wednesday afternoon's speakers will be Public Works Minister P. A. Gaglardi, whose home riding is Kamloops; Capt. D. J. Proudfoot (Lib., Victoria), and George Hills (CCF, Prince Rupert).

Two Hurt in Collisions On Saanich, City Streets

A woman and a man suffered injuries in two accidents on city and Saanich streets Monday night in which extensive damage was done to four vehicles.

William Halliday, 42, of 7073 Selkirk Street, Vancouver, was knocked unconscious at 8:20 p.m. when the car he was driving was in violent collision with a car driven by William Wilson, 1559 Burton, at Bay and Cook.

Mr. Halliday was reported in good condition at Royal Jubilee Hospital today. Police said damage to the vehicles was heavy.

Mrs. H. J. Ward, 3392 Salsbury Way, was treated for shock at St. Joseph's Hospital and then released after the small car driven by her husband was in collision with a truck at Quadra and Reynolds at 5.30 p.m.

Police said the Economy Steam Laundry truck was driven by J. D. Phillips, 607 John. About $300 was done to that vehicle and $800 to the Ward car.

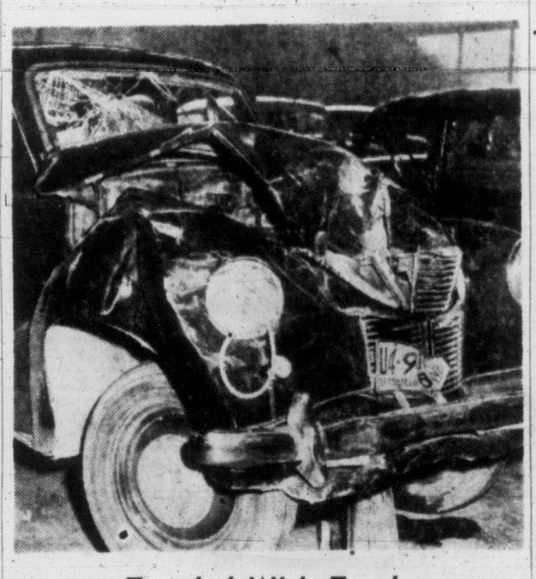

Tangled With Truck

Wife of the driver, Mrs. H. J. Ward, 3392 Salsbury Way, was treated for shock when the car her husband was driving collided with a truck Monday, with the result pictured here. (Times Photo.)

FLOOD FUND DONATIONS

(Continued from Page 1)

of the Empire	50.00
Sons of Norway Lodge 53	40.00
D. McPhail	2.00
Anonymous	2.00
Mr. and Mrs. Godtsseels	5.00
Mr. and Mrs. Sheepland	5.00
Jordan River Parent Teacher Association	10.00
Ladies' Auxiliary to Naval Veterans	25.00
Miriam Temple, Daughters of Nile	50.00
J. J. Woods	10.00
H. T. Mann	10.00
Victoria Kinette Club	10.00
Chapter Q, PEO Sisterhood	5.00
M. A. W. Bridgeman	25.00
St. Joseph's Hospital Alum. Association	10.00
Canadian Legion	100.00
Fox Theatre	25.00
United Commercial Travellers	96.00
Anonymous	10.00
New Imperial Club	12.00
J. N. Anderson	10.00
C. H. Mills	5.00
H. Mills	2.00
E. G. Smuin	5.00
Ruth Chapter No. 22, OES	27.50
Michael Pope	5.00
"Canasta Pot"	2.50
D. Brake	5.00
A. J. Kinch	10.00
Miss M. C. Graham	10.00
Miss E. Graham	5.00
Mr. and Mrs. E. Wood	2.00
L. Langley	2.00
Anonymous	2.00
Anonymous	1.00
Miss M. S. Hamer	4.00
Sir Mathew Baillie Begbie Chapter, IODE	24.00
E. J. Stewart	5.00
Div. 11, Doncaster School	2.00
Anonymous	2.00
Princess Chikhmatoff	100.00
Anonymous	5.00
Victoria British-Israel Association	220.00
Mrs. M. Gardner	5.00
Mr. F. W. Walker	10.00
Mrs. A. Van Druten	5.00
A. Beeston	3.00
M. Egerton	2.00
Victoria Gladiola Society	26.65
Miss A. M. Williamson	5.00
James Island Ladies' Bridge Club	11.00
H. W. L.	3.00

ANGRY PROTEST HEARD

(Continued From Page 1)

true. They are not in accordance with the facts."

Mr. English also labeled as "untrue" Mr. Clotworthy's charge that the department of education rules a pupil may be retarded but once and then must be promoted automatically.

With regard to adverse influences in the British Columbia Teachers' Federation, the inspector stated:

"I know of no adverse influences behind the BCTF.

Mr. Clotworthy reportedly referred to the Kinsey report on morals in American high schools and colleges and said these were the schools on which the late Dr. G. M. Weir founded British Columbia's present educational system.

"That is absolutely untrue," said Mr. English.

"A rather irresponsible statement made before a responsible body," was the label tacked on Mr. Reid's charge by G. L. Chatterton, chairman of the school board for district No. 63.

The area includes unorganized North Saanich, Central Saanich, a portion of organized Saanich, Sidney and James Island.

'WITHOUT BASIS IN FACT'

"The statements were made apparently without any basis of fact," said Mr. Chatterton. "I've never observed any trace of Communistic thought or influence in our schools anywhere.

"It may be that Mr. Reid has detected it in Salmon Arm, but it is certainly not in Saanich. There is nothing that smacks of either Communism or left-wingism.

"I have not come across any trace of immoral teaching."

E. H. Emery, chairman of the school board for district No. 62, which comprises Sooke, Colwood, Langford, Jordan River, Port Renfrew, Metchosin, Shirley and Muir Creek, said:

"As far as Sooke district is concerned, I know of no such problem in the area. I am sure Mr. Reid's remarks do not apply in our district."

Richard H. Reeve, chairman of Greater Victoria School Board, which comprises the city, Esquimalt, Saanich and Oak Bay, termed Mr. Reid's comments "preposterous."

"I am not surprised that he has never served on a school board or PTA," said Mr. Reeve. "To have done so would have enabled him to realize just how preposterous his remarks were."

Harry Dee, Victoria High School vice-principal and a past president of the B.C. Teachers' Federation, said his attitude towards the attack was one of "contempt mixed with exasperation."

He was president of the federation in 1950 and five years before that an executive member.

"In all that time I never discovered any 'sinister influences' in our education system. In exclusive meetings there was never any political bias. The executive refused to take sides—right or left or centre," said Mr. Dee.

Referring to B.C. teachers, he said he has never seen a group of men and women so earnest in their belief of high educational ideals, and so sincere in their efforts for the good of the youngsters of the province.

Mr. Dee said it is unfortunate that an MLA should "sound off" in the Legislature on "second-hand information."

ASK The TIMES

Q.—Will you kindly give me the seating capacity of the Memorial Arena, Victoria?—F.A.B.

A.—The Arena now can accommodate 5,427 persons. A recent addition of seats increased the original capacity.

Q.—Did the Shipstads and Johnson Ice Follies originate in or have anything to do with Seattle, Wash?—M.W.

A.—Eddie and Roy Shipstad and Oscar Johnson originated their Ice Follies in St. Paul, Minn., in 1934 and 1935. That was a local engagement only and it was not until Nov. 7, 1936, that they took their Follies on the road, the first engagement on tour being in Tulsa, Okla. This will be the show's 14th year in Seattle—May 20-31.

Anyone wishing a question answered is invited to send the problem along to The Times, addressed to "Ask The Times" Editor. Questions and answers will be published daily. All questions should deal with matters of fact and be of general interest.

SHOPPING GUIDE

Rich Man, Poor Man, Anyone for Tennis?

By PENNY SAVER

This is a different kind of tennis set—a china one! First of all, there is a cup on a tray, decorated in a pansy design for $2.95. Then if you like, you can add what is called a "cosy set." It is a small teapot with sugar and cream stacked on top of it. Look ma—one hand!

The surmounting lid fits both sugar bowl and teapot and they tell me if you happen to be one of those who don't take sugar, you give the lid to the teapot (it fits, remember?) and drink out of the one-handled sugar bowl—or did I lose you way back there?

Price of the cosy set is $3.95. The sets can be matched in various floral designs.

* * *

Another tee set—in leather this time—holds six plastic tees, handy for the golfer at 95 cents. One to wear on your belt in green leather will cost you $1.25. This set has clips for nine tees.

* * *

Have you seen the little china ornaments depicting nursery rhymes? There is "Goldilocks," "Ma Bear," "Pa Bear" and "Baby Bear"—and even a little boy with his hands behind his back, labelled "I've got a bear behind." Sure enough, he is hiding a little teddy bear!

There is also a corpulent "rich man" and a miserable-looking "poor man," lined up with a "Beggarman" and "Thief." All figures are hand-painted. Prices range from 95 cents to $1.25 each.

* * *

A very nice stationery ensemble shows a spray of purple heather and has a tartan edge. Called "The Heather," it sells for $1.49.

A tiny sewing case for the traveller has five cards of vari-colored mending thread and a packet of needles. This brown leather case, with snap fastening, sells for only 50 cents and is small enough to carry in your purse. It is engraved with a thought for the day "'Tis plenty in small fortune to be neat."

ST. JOHN AMBULANCE

Open meeting for all members of the brigade on Thursday at 8 for a lecture to be given by John M. Sturdy, chiropractoa. All members of first aid classes as well as brigade members may attend.

Oak Bay Nursing Division No. 176, tonight at 8. Mrs. E. Humble, superintendent.

Mobile Nursing Division, Wednesday at 8. Mrs. Phyllis Going, superintendent.

Denton Holmes Cadet Nursing Division No. 148, tonight at 6.30. Miss E. Owles, cadet superintendent.

Oak Bay Cadet Nursing Division, No. 176, Friday at 3.45. Mrs. E. Aubel, cadet superintendent.

Senior first aid examination, tonight at 7.30. J. Jarvie and E. Harwood, instructors.

Industrial first aid, Friday at 7.30. J. Jarvie and E. Harwood, instructors.

St. John First Aid, Prospect Lake School, Thursday at 7.30. Ken Soles, instructor.

St. John First Aid, Langford Lake, Thursday at 7.30. E. Harwood, instructor.

First aid, St. John headquarters, 715½ View St., Wednesday at 7.30. Miss Christine Clark, RN, instructor.

Basic first aid civil defense, CD headquarters, tonight at 7.30. A. Lumley, instructor.

Junior IODE Members Going to Coronation

National Chapter, IODE, has announced that five applications from members of junior chapters in Canada, have been accepted to attend the Coronation of Queen Elizabeth, under the Youth Coronation Tour. Two of these girls are from the Province of Quebec, two from Ontario, and one from Nova Scotia. They will leave Montreal for England on May 15.

STOP YOUR COLD symptoms IN 24 HOURS!

No sniffles, no cough, no cold, no chills, no loss of time or illness—that's what Dr. Chase Brand Tablets must do for you IN JUST 24 HOURS!

At the very first sign of cold symptoms take 1 tablet. Take another every 4 hours up to a maximum of 4 in one day. If Dr. Chase Brand Tablets do not stop your cold symptoms in just 24 hours return the envelope of the small size or the direction sheet from the economy size to The Dr. A. W. Chase Medicine Co. Ltd., Oakville, Ont. Back comes every penny you paid. Keep your family free of cold infections all winter with Dr. Chase Brand Tablets.

STOP COLD SYMPTOMS IN 24 HOURS!
Dr. Chase BRAND TABLETS
ANTIHISTAMINE BASE 12 TABLETS
4 PROVEN COLD FIGHTERS IN EACH TABLET

Handy Envelope Size .59¢
Save 48¢ Buy the Economy Size (40 Tablets) $1.49

Round-the-Day!

The most wardrobe for the least sewing! Low-cut dress has your favorite four-gore skirt. You'll love the smooth-and-flared look of it. And that companion cardigan is the latest fashion. Pop it on over other dresses too!

Pattern 4810 Misses' sizes 12 14, 16, 18, 20; 30 32, 34, 36, 38, 40, 42. Size 16 dresses, 3⅞ yards, 35-inch; cardigan, two yards.

This pattern easy to use, simple to sew, is tested for fit. Has complete illustrated instruction.

Send 35 cents in coins (stamps cannot be accepted) for this pattern. Print plainly size, name, address, style number.

Send order to Anne Adams, care of The Times Pattern Dept., 60 Front St., W, Toronto 1A, Ont.

Darkness hastens yellowing of natural ivory, so leave piano keys exposed to light.

AS WE LIVE

Thoughtless Young Man Is Worth Another Chance

By ELIZABETH B. HURLOCK, PhD

When a young man breaks a date with a girl and keeps her waiting without any excuse, what should she do? That is the question facing the girl who wrote:

Hurlock

(Q) "Recently, I asked a young man to my sorority installation. He accepted the invitation. However, he didn't show up at the installation. The following week, he apologized and asked me out. I accepted both the apology and the invitation. My sorority is having a date party soon and I'd like to ask this same fellow. Do you think I should extend the invitation? Or, do you think it would be too forward of me?"

(A) No, I don't think it would be too forward of you to invite this young man to the date party your sorority is giving. By doing so, you will show him that you were sincere in your acceptance of his apology and that you want him as a friend.

Because he invited you out after not showing up for your sorority installation, you can ascribe his breech of etiquette to ignorance of accepted social behaviour rather than to intentional rudeness or to get out of going somewhere he did not want to go.

If he had been trying to get rid of you, he would never have bothered to explain why he did not show up and he would never have invited you to go out with him. His intentions were good even if his manners were bad.

When you ask him to the next party, you can very tactfully ask him to let you know ahead of time if something turns up to keep him from attending the party. Explain to him that it would be very embarrassing to you to be kept waiting for him and find yourself dateless at the party. This will show him how you feel and should give him a clue as to the correct way for a young man to behave in such situations.

Look upon this party as a trial experiment to see if you want to continue his friendship. If he does not show up for it, you would be wise to scratch him off your list. There is no point in continuing to be embarrassed by this young man when there are plenty of other young men whose manners are better. A young man who is careless about his invitations is not a good escort for a girl who wants to have some fun in life while she is still young.

Dr. Hurlock will help you with family problems. Write her in care of this newspaper.

TODAY'S RECIPE

BAKED BEAN TREAT

Three 16-oz. cans baked beans in tomato sauce, 3 tablespoons chili sauce, 1 tablespoon finely chopped onion, 1 tablespoon prepared horseradish, 4 slices pasteurized process Canadian cheese, 4 green pepper rings Chili sauce.

Place the beans in a casserole. Add the three tablespoons of Chili sauce, the onion and horseradish and mix well. Arrange the slices of cheese on the beans. Bake in a very moderate oven, 325 deg., for 35 minutes. Top each slice of cheese with a green pepper ring and fill each ring with Chili sauce. Eight servings.

Royal Oak—The report card was subject of a discussion at meeting of Royal Oak High School PTA. Viewpoints were expressed by R. Price for administration; J. W. Lott, teachers; Mrs. R. O. Swift, parents, and Vic Lindal, students. Open discussion and question period followed. Sum of $60 was voted toward buying books for the library.

WHY GROW OLD?

By JOSEPHINE LOWMAN

Same Beauty Rules Apply To Make-Up and Wardrobe

The rules for makeup which will flatter the face are similar to those for clothes styling which will flatter the figure. For instance, if you wish to make either your face or your figure appear slimmer you should not place spots of interest far apart.

Rouge when applied to the outer edges of the face makes it look wider. An application fairly close to the nose makes it appear slimmer and longer. Fur trimmed pockets when placed far apart, give one's silhouette a broad appearance. Pockets placed nearer the centre of the body are slimming. This is especially true if the pockets are long rather than square.

In both makeup and clothes, play down the bulges or out of proportion features by using darker shades and no ornamentation in these areas. If your nose is too large use a shade of powder on it which is slightly darker than what is used on the rest of your face. If you have a matronly waistline do not wear brightly-colored, wide or highly ornate belts. If you have a small bust and large hips you will be flattered by a light color over the bustline and a darker skirt.

These are small details which when used in makeup, hair styling and clothes, can make you look like a different person.

Here are a few more things to remember:

If you are very short do not wear extremely high heeled shoes. High heels are fine but extremes only call attention to your lack of height. If you are quite tall do not feel that you must wear a perfectly flat heel. These are wonderful for everyone on occasion but you can use the moderate shaped heel beautifully and gracefully.

If you would like to have my leaflet "Planning Clothes to Suit Figure and Personality," send a stamped, self-addressed envelope with your request for leaflet No. 54 to Josephine Lowman in care of this newspaper.

From WAREHOUSE to Your HOUSE
DAVENPORTS
2-PIECE STYLES
in quality fabrics

WHY PAY MORE?
$149.00
COMPARISON SHOPPED $179.00
HUMBER'S
FREE DELIVERY
Open All Day Saturday — Behind the New Post Office

SHIRRIFF'S · SHIRRIFF'S · SHIRRIFF'S · SHIRRIFF'S

A party way to cut a cake....

Have your cake and a party too! There'll be enough to please everyone if you cut it this novel way. You can always be sure of high, light, company-quality cakes when you bake with Shirriff's White Cake Mix. Just add milk—and get a tender cake that stays moist and fresh. Try it, taste it soon.

Here's how to do it: Cut a ring in the centre of the cake. Slice into wedges. Then cut the pieces in the outer ring in half.

SHIRRIFF'S White Cake Mix
Also try Chocolate & Gingerbread

SHIRRIFF'S "Name the Cake" CONTEST WINNERS

FIRST PRIZE MRS. C. DAVIDSON SASKATOON, SASK.
SECOND PRIZE MISS ADRIENNE DESJARDINS CORNWALL, ONT.
THIRD PRIZE MRS. C. B. JACKSON BURLINGTON, ONT.

Wonderful Way to California and the Sunny Southwest

The Shasta Daylight BY DAY
The Cascade BY NIGHT

TWO OF AMERICA'S FINEST streamlined trains are all tuned up to speed you to the sun-drenched resorts of California, Arizona and the Old South.

THE SENSATIONAL *Shasta Daylight*, by day, and the *Cascade*, by night, will whisk you quickly, comfortably and economically to a land of palms and orange blossoms where you can get a winter tan and a change of scenery that will do you a lot of good.

BY TRAIN your trip south and back will be a thrilling part of your vacation experience. You'll enjoy push-button luxury plus the *safety* and *dependability* that our trains alone provide. And the cost will probably be less than you think. For fares, reservations or information see your local rail agent.

FROM VICTORIA
SAN FRANCISCO $22.55
LOS ANGELES $32.05
Includes reserved seat charge

Next time—try S·P
SOUTHERN PACIFIC LINES
AMERICA'S MOST MODERN TRAINS

See your local railroad agent or write: K. B. Currie, Can. Gen. Agt., 619 Howe St., Vancouver, B.C., or write C. G. Alton, G.A.P.D., 218 Vance Bldg., Seattle 1, Washington.

Red Kelly says
"BREX BUILDS STAMINA—HELPS YOU KEEP IN PLAYING CONDITION"

Detroit Red Wings' defence man, Red Kelly, will tell you . . . a proper diet for any athlete includes a breakfast food that builds stamina. That's why he's enthusiastic about Brex, the whole grain cereal containing extra wheat germ. Brex provides you with essential vitamins and minerals . . . sets you up with the energy and dash you need for robust play. It was so highly rated by Sports College Testing Group that they named Brex the official cereal of Sports College.

Follow the experts' advice . . . start the day with a nourishing hot breakfast of Brex. It takes only three minutes to cook—and it has a delicious nut-like flavour you'll really enjoy.

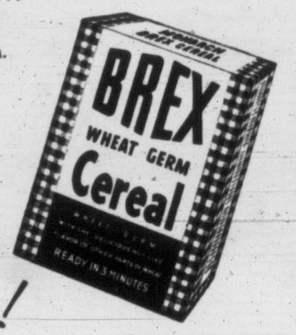

the cereal of Athletes!

OF PERSONAL INTEREST

To Take University March-Past

His Honor the Lieutenant-Governor and Mrs. Clarence Wallace will leave for Vancouver on Wednesday evening where, on Friday, the Lieutenant-Governor will inspect university services at the University of British Columbia at 3, when the RCAF Command band, Edmonton, will play for the royal salute and march past.

Commissions will be presented by His Honor to officers of the University Naval Training Division, Canadian Officers Training Corps and Reserve University Flight.

Prior to their departure for the mainland on Wednesday evening, His Honor and Mrs. Wallace will be hosts at an early-evening reception at Government House, when guests will be deputy ministers of the province and their wives, Mayor Claude Harrison and Mrs. Harrison, with the reeves and other civic officers and their wives and members of the press gallery.

Mainland Christening Has Local Tie

A Vancouver christening of interest in Victoria took place Sunday in Canadian Memorial Chapel when principals were the twin sons of Mr. and Mrs. J. M. Lindsay Alexander. Grandparents of the four-month-old babies are Mr. and Mrs. J. M. L. Alexander of Victoria and Mr. and Mrs. Harold S. Timberlake, Vancouver, formerly of this city. In the ceremony, performed by Rev. James G. Gorwill, the names James Marsden Lindsay and Harold Timberlake Lindsay were bestowed on the twins. Godparents were Dr. and Mrs. J. S. Madill and Dr. and Mrs. Homer Alexander. Following the ceremony Mr. and Mrs. Timberlake entertained at a buffet luncheon.

Thursday Party in HMCS Algonquin

To mark the recommissioning of HMCS Algonquin, which takes place on Wednesday morning at 11 a.m. at Esquimalt, invitations have been issued for a cocktail party in the ship on Thursday at 6.30 p.m. at which Cmdr. P. B. X. Russell and his officers will be hosts.

Festival Cast To Be Feted

Saturday evening in Vancouver the Regional Festival Committee of the Dominion Drama Festival will entertain the adjudicator, Mr. John Allen, and cast of Victoria's "The Mad Woman of Chalot," at a stage party after conclusion of the adjudication. The Victoria cast will leave for Vancouver on Friday night, returning again on Sunday.

Reception in HMCS Cayuga

Following the recommissioning of HMCS Cayuga Monday morning at Esquimalt, Cmdr. William P. Hayes and his officers were hosts at a small reception in the wardroom in the ship, when their guests included naval and civic dignitaries present for the ceremony.

Return From Visit in East

Mr. and Mrs. E. C. Lewis, Despard Avenue, have returned to their home after spending some time in Toronto. While in the east, they visited Mrs. Lewis' brother and sister-in-law, Mr. and Mrs. W. R. Tatrell.

* * *

Members and friends of the First United Spiritualist Church were entertained by the church at the home of Mr. and Mrs. Charles Hubbard, Quebec Street, Friday evening. Games and a musical program were enjoyed. A dainty supper was served by the hostess, assisted by members of the church.

Victorians in Vancouver today to attend the annual meeting in the Hotel Vancouver of the British Columbia Division, Canadian Red Cross Society, include Dr. Olga Jardine, Mrs. Hobart Molson, Colonel M. W. Turner, Mr. E. Heybroek and Colonel C. G. Gillan.

Mrs. Jordan, right, and Mrs. Howard.

Sisters Reunited Here

Re-united after 40 years, are two English-born sisters, Mrs. Annie Jordan of Melbourne, Australia, and Mrs. Norman J. Howard, who, with her husband, lives with her son-in-law and daughter, Mr. and Mrs. John Caddell, 233 Gorge Road.

Mrs. Jordan has lived in Australia since her marriage. She left two married sons and two grandchildren there when she embarked six months ago for England.

She visited another sister in England, spending five months there. "Neither of my sisters no I recognized each other, except by descriptions of what we would be wearing," she confesses. "We were very young when we separated."

Mrs. Jordan found conditions in England "better than I expected but still rather miserable." She particularly missed the good butter everyone takes for granted "down under."

"The Rockies were the most wonderful thing I have ever seen — Completely breath-taking," she comments.

"It was very cold though. And that, too, was a new experience for me — cold and beautiful, from the time we landed at Saint John, until we passed through the mountains."

Then, suddenly, Mrs. Jordan found herself in Victoria in the middle of a typical Australian winter, "the same cool temperature and mixture of rain, wind and sun."

Mrs. Jordan will spend several months visiting Mrs. Howard and her family before returning to Australia about the middle of May. She will sail on the Aorangi when it makes its final trip from the port of Victoria.

Up-Island Eagles Auxiliary Marks a First Anniversary

COURTENAY — Initiation of 18 members into the Fraternal Order of Eagles, Courtenay Aerie 3099, Ladies' Auxiliary, highlighted their first anniversary celebration in the Parish Hall here.

Mrs. Joan Hanson presented an executive group picture of the auxiliary to Mrs. Jack J. Fowler, president of the Aerie.

The local aerie was host to 58 auxiliary members from Nanaimo, Port Alberni and Campbell River, headed by Mrs. N. Cooper, president of Nanaimo Auxiliary and only Canadian representative on the grand auxiliary, and Mrs. I. Ward-Moran, president of the Campbell River Auxiliary.

Mrs. Fowler presented a past-president's pin to charter member Mrs. O. R. Bell and introduced Mrs. G. A. Slaughter, of Union Bay, first president of the Nanaimo Auxiliary, and Mrs. M. Hunter, first president of the provincial body. Mrs. Fowler thanked Mrs. Tina Murlock for donating the birthday cake and Mr. R. A. Spence for the group picture.

Initiated were: Mrs. William A. Burgess, Mrs. Jim Baird, Mrs. William Johnson, Mrs. Jack Holts, Mrs. Lawrence Bell, Mrs. J. Marsh, Mrs. Goar, Mrs. J. Olsen, Mrs. P. Walters, Miss Glenys Walters, Mrs. K. Hamling, Mrs. George Couper, Mrs. Dorsey Clayton, Mrs. Edward W. Schmidt, Mrs. Randle C. Moon and Mrs. P. Wangler.

Mrs. Rice-Jones Honored by Branch

A life membership in the diocesan board was conferred on Mrs. H. Rice-Jones by St. Matthias branch at meeting of British Columbia Anglican Diocesan Woman's Auxiliary last week.

Service of admission was read by Mrs. R. O. Taylor, certificate preented by Mrs. K. S. Patrick, badge pinned on by Mrs. F. J. Brimer and a corsage presented by Mrs. G. Orton.

Mrs. Taylor presided at the meeting, Miss S. Martin took opening prayers, and Mrs. L. D. Siems, the Scripture reading. Mrs. Orton welcomed members.

It was reported a new branch had been organized at Port Alberni.

Treasurer, Mrs. F. G. Goodwin, announced month's receipts of $286.04. A sum of $100 was voted toward furniture for the new parish hall at Colwood on recommendation of extra cents secretary, Mrs. G. W. Lifton.

Other reports were given by Mrs. R. H. Flint, social service; Mrs. B. P. Harding, Dorcas; Mrs. C. Millard, Living Message, who said 100 new subscribers to the magazine had been signed. Noonday service was taken by Rev. F. E. M. Tomlin.

Plans were made for the annual meeting of the diocesan board in Memorial Hall, March 10, 11 and 12, preceded by a service of preparation in Christ Church Cathedral on March 9 at which Rev. Tomalin will be speaker. Mrs. S. C. Hawkins, hospitality convener, E8940, would like offers of hospitality for delegates.

James Douglas — A talk on work of her department was given by Miss J. Turner, Greater Victoria child study and special education department, at meeting of Sir James Douglas PTA. A discussion on the closing of pre-primaries took place and refreshments were served.

Council Dance

Nearly 400 guests attended the annual dance of Victoria and District Parent-Teacher Council, held last week-end at Club Sirocco. A Hawaiian chorus, trained by Miss Vera Wakelyn and Mrs. E. Costain, with Miss Shirley Green and Miss Wakelyn in solo parts, added to the enjoyment of the evening. E. Livesay, Mt. View High School, was master of ceremonies and Reg Wood was in charge of the dance program of modern and old-time numbers. Those taking part in the chorus were Betty Boyd, Mable Maule and Marguerite Hall, Frank Hobbs PTA; Jean Teervien, McKenzie Avenue PTA; Pat Smith and Maureen Hogg, Provincial Normal School; Doreen Jones, Strawberry Vale PTA, and Barbara Biggins and Mrs. Eileen Banfield, Victoria West PTA.

CLUB CALENDAR

Women's Auxiliary, Royal Jubilee Hospital, Wednesday at 2, in Nurses' Home.

St. Luke's Parish Guild tea and sale of home cooking, home of Mrs. E. Bissenden, 1470 Bromley Place, Wednesday, 2 to 5 . . . Callette Club, St. Andrew's and Caledonian Society, home of Mrs. J. Smirl, 488 Cecilia Street, Thursday.

Ladies' Auxiliary, 75th (B.C.) HAA Regt., RCA, Bay Street Armory, Thursday at 8. . . . Victoria Rebekah Past Noble Grands' Club, pot luck supper, followed by meeting, IOOF Hall, Thursday, 6.30. . . . St. Louis College Mothers' Club, rummage sale, old Colonist Building, Saturday. Rummage may be left at school. . . . Daughters of St. George, social meeting, Wednesday, 7.30, K of P Hall. Cards at 8.

James Bay Cathedral Group will entertain Vancouver Island Co-Operative Play Group, Cathedral Hall, Niagara Street, Wednesday at 8. Guest speaker, Miss Phyllis Otty; films, "Preface to Life" and "Why Won't Tommy Eat?"; refreshments. . . . Sir James and Lady Douglas Chapter, IODE, tea, home of Mrs. M. B. Danes, Danescourt, 1176 Yates Street, Thursday, 3 to 5. Proceeds, European flood relief.

Victoria Prayer Group, Wednesday, Memorial Hall at 3. Open to all. . . . Colfax Rebekah Lodge, tonight at 7.30, IOOF Hall, Douglas Street. Social following business. Visiting Rebekahs may attend.

Chairmen's Dinner—Ten new members were present at a dinner meeting of the Chairman's Club when table topic was "What Do You Think of the New Budget." The ten-minute speech was given by Jack Gillis, his subject, "Cigarette Smoking."

South Island Auxiliaries Meet Here

Annual meeting of South Vancouver Island Ladies' Auxiliaries of the Canadian Legion was held recently in Naval Veterans' auditorium with Mrs. A. Ketchell presiding. Delegates from six auxiliaries were present.

Reports were heard on comforts and assistance given to veterans and families, also a report on the recent Legion Hospital Day held in Victoria, where over 300 veterans were visited by representatives of Island auxiliaries.

Mrs. E. Swan, past provincial president of LA of CL, was presented with a gift from the district council of South Vancouver Island, as a tribute to her years of service in the interests of veterans and their attendants.

Mrs. Ketchell, Esquimalt, was re-elected president; Mrs. A. Norman, Naval Veterans, vice-president; Mrs. D. McCulloch, Britannia, secretary-treasurer; Mrs. C. McKay, Pro Patria, Mrs. G. Ree, Britannia, Mrs. G. Simpson, Saanich Peninsula, Mrs. N. McCreight, Metchosin, and Mrs. N. Barr, Naval Veterans, councillors.

Next meeting will be held at Sidney in May.

Hi-Y and Y-Teens Gather On Week-End

More than 200 delegates and advisers from many parts of the province will gather in Victoria this week-end for the British Columbia conference of Hi-Y girls and Y-Teens. Guests will also be present from Calgary, Edmonton and Seattle.

Delegates will register Friday from 2 to 4 at the local YWCA and will then be welcomed to the gathering by Miss Ruth Sones, president, Victoria Y-Teen Council and members of Victoria High Y-Teen Club, who has been named conference chairman.

Sones

A party for delegates will be held in Memorial Hall on Friday evening.

Conference will be officially opened on Saturday, with Mrs. H. J. Sceats, president Victoria YWCA board of directors, welcoming the visitors.

Title of the conference, to mark the Coronation year, is "At Court on Courtney," and on Saturday each delegate will attend two of the following workshops: Court of mental alertness, Miss C. Lawrence, mental hygienist, Victoria School Board; social activity, Mrs. K. Wright, former "Y" staff member and former Victoria board member; physical fitness, G. Hartley, head of Victoria High physical education; spiritual awakeness, M. McLagan, teacher, Victoria High; YW membership, Mrs. R. E. Foster, immediate past president Victoria YWCA board.

On Saturday evening conference banquet will be held in Lougheed's Banquet Hall. Sunday, conference delegates will attend morning service at St. Andrew's Presbyterian Church. Mrs. H. C. Small, conference director in charge of the program.

PARENT-TEACHER NEWS

Council—Victoria and District PTA Council will hold its regular meeting, Friday, in North Ward School at 8 p.m.

Metchosin — In aid of the Flood Relief Fund, Metchosin PTA will hold a show Friday at 8. At a recent meeting, first vice-president of the Victoria PTA Council gave a talk on Founder's Day.

Langford—It was decided at meeting of Langford PTA to again sponsor the Queen contest at Langford fair. Money was voted for a candy stall at Belmont School bazaar in early April. Mrs. E. V. Eveleigh announced that a chest clinic would be held on April 1 at Belmont High School. Mrs. A. Knape was named representative to the conference in Vancouver in April. She was also chosen to present to Mr. and Mrs. L. Clarke, who are leaving the district, a gift from the group. A skit, "Postmortem of a PTA Meeting" was presented by Mrs. Margaret Hall and Mrs. B. Hatcher. Supper was served by the teachers.

Oak Bay High—Ten students of the school spoke on extra-curricular activities of the pupils at meeting of Oak Bay High PTA. Principal C. A. Gibbard reported on sports competitions and refreshments were served under convenership of Mrs. E. Sisson.

GIRL GUIDES

Rally—Five Brownie Packs of West District met in a rally at Memorial Hall recently, in honor of Thinking Day. Each pack represented a country in a short display with one Brownie from each, appropriately costumed, bringing a gift and a lighted candle. A six-tier Thinking Day birthday cake was cut, following the lighting of candles. Gifts were donated to Free Food Stall and Fairy Gold collection, amounting to $8, to Flood Relief Fund. Special guests were Mrs. M. Midgley, area commissioner, and Mrs. R. Brooks. Guiders of West District also celebrated Thinking Day with a dinner and social evening at the YWCA.

Family Fair For Scout Hall

Serious need of a Scout hall for Parkdale district has prompted holding of a family fair by Parkdale Parent Group of Scouts, Cubs, Guides and Brownies, Friday, at 7.30. Event is under convenership of Mrs. C. E. Giles, and will be held in Tolmie School Auditorium. It will be opened by Mr. E. Macfayden, group president, and will feature stalls of home cooking, candy, sewing, a "country store," books, balloons, ice cream, soft drinks and hot coffee. Entertainment will be provided by Cubs, Scouts, Guides and Brownies. There will be various games of skill and a door prize.

Happy Valley—A rehearsal period was presented by Belmont High Band under direction of D. Kerley, at meeting of Happy Valley PTA. Moving pictures sponsored by the PTA will again be shown at Belmont High School on Saturday at 7. Mrs. E. White was named vice-president. To commemorate Founders Day, a special cake was cut and candles lighted with the following members taking part: J. Fraser, representing the PTA; Miss M. Moore, teaching staff, Mrs. C. Willing, youngest member of Happy Valley PTA, and Mrs. J. Blenkinsop, a member of the group since it was organized 18 years ago. Mrs. J. Williams spoke of the founders and the beginning of parent-teacher groups.

Club Women's News

Visits Made—It was reported at meeting of Ladies' Auxiliary, Garden City United Church, that 29 sick visits were made in the month. Mrs. A. E. Wilson presided and welcomed Mrs. J. Langus as a visitor. Refreshments were served under convenership of Mrs. F. Smith and Mrs. M. Newton.

Profitable Tea—A successful tea was held in the Douglas Room, Hudson's Bay Co., by Canadian Daughters' League, Assembly No. 5. Sixteen tables of cards were played, under convenership of Mrs. Rose Huxtable and Mrs. Laura Doble. Tea was served from a lace-covered table bright with spring flowers. In charge was a committee under Mrs. Ida Ledingham and Mrs. Eileen Milburn. A table of home cooking was convened by Mrs. F. Morgan.

Aims of Group—The guest speaker at a recent meeting of Fairfield United Church Women's Missionary Society was Mrs. W. J. McIntyre, presbyterial president. In her address she gave expression to the aims of WMS. Mrs. Ernest MacGinnis' group was in charge of the program and other speakers were Mrs. A. E. Cook, Misses Mary Baxter and Myra Bradshaw. Mrs. B. Wellwood closed the meeting with prayer. Mrs. W. R. Williams presided.

Candidate Speaks — James George, Progressive Conservative candidate for the Victoria seat in the federal government, was guest speaker recently at a meeting of Victoria Women's Progressive Conservative Association. Mr. George discussed export-import questions, with special reference to Great Britain and the British Commonwealth. President Mrs. D. C. F. MacArthur welcomed guests, Miss Nan Long, Chilliwack, and Mrs. E. F. L. Tavender, Calgary, who are visiting the city. Four new members, Miss Hurn, Mrs. T. B. T. Hewett, Mrs. J. O. MacCallum and Mrs. A. H Gordon, were present

HEINZ
the world's greatest ketchup value
57
HEINZ TOMATO KETCHUP
TP-43

Mc & Mc Wednesday CLEARANCES!

Wednesday Store Hours: 9 a.m. to 1 p.m. Phone G 1111

Save on Furniture!

32.50 Beds — Roll-A-Way beds with spring-filled mattresses, automatic legs, 30x72 inches. 10 only. Special, each, **27.60**

18.95 Baby Bath — "Bath-A-Babe," heavy plastic tub with drain. 3 feet high, in blue or pink. 8 only. Special, each, **14.95**

6.75 Commode Chairs Natural finish, extra strong construction. Less tray. Special, each, **5.40**

39.75 Buggy — Collapsible baby buggy, maroon with ivory, leatherette lining, with storm cover. 1 only. Slightly marked. **29.50**

21.95 Coffee Tables — Walnut finished, oval shaped burl top, 20x30 inches. Duncan Phyfe. Special, each, **16.45**

Sale! Mirrors — 27-in. round wall mirrors with heavy gilt frames. For hall or living room. Special, each, **6.95**

3.95 Smoker Stands 21-inch smoker stands in white metal, complete with glass tray. 4 only. Special, each, **1.95**

39.75 Table — Walnut-finished drop-leaf table, Duncan Phyfe legs. 1 only, slightly marked. **$15**

Furniture, Second Floor

Drapery Clearance!

3.90 Pebble Tex — Quality 48-inch drapery material . . . assorted colors. Special, yard, **2.99**

3.20 Bark Cloth — Floral patterns on white and beige grounds, 48 inches wide. Special, yd., **2.19**

3.40 Pebble Cloth — Heavy weight in several bright patterns. Special, yard, **2.79**

$14 Drapes — Homespun with colored stripes on beige ground. Special, pair, **8.99**

12.50 Drapes — Quality homespun in beige, grey, red . . . novelty weaves. Special, pair, **7.99**

50c Flannelette — 36-inch striped flannelette. Spec., yd. **39c**

1.69 Lystav — Plain or floral, 36 inches wide. Special, yard, **99c**

2.35 Sail Cloth — "Commodore" . . . Ideal for slip covers and drapes. Special, yard, **1.59**

4.50 Linen — Heavy 48-inch linen in leaf pattern. Special, yard, **2.99**

Draperies, Second Floor

Now... make delicious cold chocolate milk INSTANTLY with NEW Nestle's Quik!

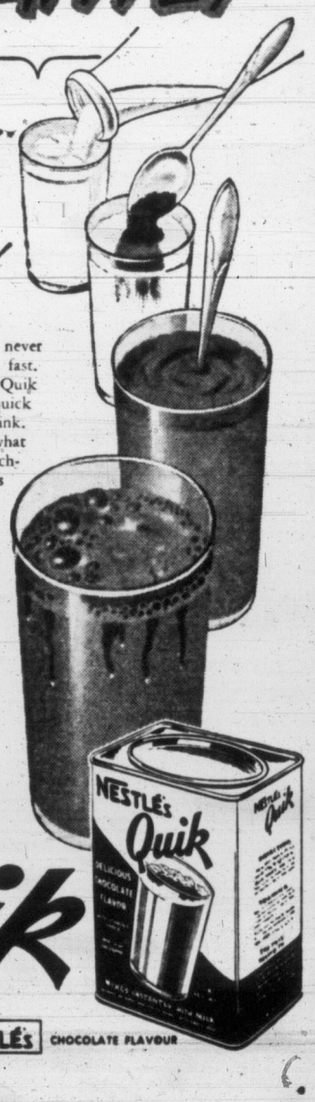

Mixes in a moment. You never saw anything dissolve so fast. Two heaping teaspoons of Quik in a glass of cold milk . . . a quick stir . . . and it's ready to drink. Cool, delicious . . . and what flavour—all the smooth richness of famous Nestlé's Chocolate. Your children will love Quik, and it's good for them—contains sunshine Vitamin D₂. Quik makes wonderful chocolate sauce and frosting too—recipes on package. Ask your grocer for Nestlé's Quik . . . in one pound and half pound sizes. Costs so little—serve often.

NESTLÉ'S Quik

WITH THAT FAMOUS NESTLÉ'S CHOCOLATE FLAVOUR

your blue heaven!

DELNOR Blueberries—wonderful dessert!

DELNOR
Foremost in Frozen Foods
AN ALL-CANADIAN COMPANY

Prescription Optical COMPANY
Dispensing Opticians
233 Yarrow Bldg. (Formerly Pemberton Bldg.)
625 Fort St.
G 5914

FASTER RESULTS
LOWER COST

TELEPHONE BEACON 3131

TIMES WANT ADS
SERVE YOU BETTER

Victoria Daily Times

Published every afternoon except Sunday by Times Publishers Ltd. 2631 Douglas Street, Victoria, B.C.

Subscription rates: Daily by carrier (city) $1.50 per month. Daily by carrier (suburban and all other) $1.25 per month. Single copy sales price, 7 cents daily, 10 cents Saturday. Mail rates: Wherever carrier service is maintained in suburban and all other $1.25 per month. Canada, Great Britain, Yukon Territory one year $13.00, six months $7.00, three months $3.50, less than three months $1.25 per month. Saturday (Week-end Edition) One year $5.00; United States $1.25 per month. Other foreign countries $2.00 per month.

Authorized as second-class mail Post Office Department, Ottawa.

CLASSIFIED RATES

Birth Notices $1.00 per insertion.

Deaths, Funeral Notices not exceeding 12 lines, $1.50 first insertion and $1.00 subsequent insertions. Each additional line 14c daily.

Marriages, In Memoriam Notices, Cards of Thanks not exceeding 12 lines, $1.50 per insertion. Each additional line 14c daily.

14c per line per day, 36c per line per three days, 66c per line for six days; $2.08 per line for one month (26 days). Above rates apply to consecutive insertion. Minimum advertisement two lines only. Contract rates on application.

TERMS OF PUBLICATION

The Victoria Press Ltd. shall not be liable for non-insertion of any advertisement beyond the amount paid for such advertisement.

All claims of error in publication shall be made within 12 hours thereafter and if not so made shall not be considered. No claim will be allowed for more than one incorrect insertion nor for errors not affecting the value of the advertisement.

In the event of an error occurring the liability of the Victoria Daily Times shall not exceed the charge for the space actually occupied by the item in question.

Representatives: United States, Conklin and Woodward Inc.
Eastern Canada: Tom Dwan, Room 595, 77 York Street, Toronto, Ont.

Replies to private box numbers may only be obtained from the downtown office of Victoria Press Ltd. at 1215 Broad Street.

VITAL STATISTICS

1 BIRTHS

BIDDLECOMB—Born to Mr. and Mrs. Harry Biddlecomb, 39 Ontario Street, Victoria, B.C., on February 22, 1953, at St. Joseph's Hospital, a son, Harry, 9 lbs 4½ ozs. Thanks to Dr. Robertson.

GLAZIER—Born to Mr. and Mrs. Kenneth Glazier, 1315 Stanley Avenue, Victoria, B.C., on February 22, 1953, at St. Joseph's Hospital, a son.

GROVES—Born to Mr. and Mrs. John E. Groves, 2620 Cedar Hill Road, at the Royal Jubilee Hospital on February 18, 1953, a daughter, Marilyn Jean, 9 lbs. 4 ozs. A sister for Lynn. Thanks to Dr. Paul and staff.

HEALEY—Born to Mr. and Mrs. T. W. Healey, 566 Whiteside Street, Victoria, B.C., on February 19, 1953, at Royal Jubilee Hospital, a daughter. A sister for Wayne and Bruce.

JONES—Born to Mr. and Mrs. Fredrick Jones (nee Joan Gilpen), Millstream Road, Langford, B.C., on February 22, 1953, at Royal Jubilee Hospital, a son, Jeffrey Gilpen, 6 lbs. 3 ozs.

RHODE—Born to Mr. and Mrs. F. T. Rhode, Metchosin Road, on February 17, 1953, at the Royal Jubilee Hospital, a daughter, 6 lbs. 10½ ozs. A sister for Cheryl and Richard.

SMITH—Born to Mr. and Mrs. G. V. Smith, 3357 Linwood Avenue, Victoria, B.C., on February 17, 1953, at Royal Jubilee Hospital, a daughter, Jo-Anne, 9 lbs. 5 ozs. A sister for Susan.

THOMPSON—Born to Mr. and Mrs. John Thompson, 1616 Burton Avenue, Victoria, B.C., on February 22, 1953, at St. Joseph's Hospital, a son, 8 lbs., a brother for Gary, Norman and Johnny.

4 DEATHS

ASHWORTH—In Victoria on February 20, 1953, Sarah Hannah Ashworth of 1389 Vista Heights, aged 70 years, a resident of Victoria and district for the past 39 years. She is survived by one son, Arnold of Cordova Bay, and a brother, Herbert, Stead of Wibsey, Yorkshire, England. The late Mrs. Ashworth was predeceased by her husband, William, on December 23, 1952. The late Mrs. Ashworth was a member of Victoria Queen of the Island Lodge, L.O.B.A.
Funeral services from McCall Bros.' Floral Funeral Chapel on Wednesday afternoon, February 25, at 3 o'clock, Rev. T. H. McAllister officiating. Cremation.

BIRSS—Suddenly on February 22, 1953, in Victoria, B.C., Walter Charles Birss, aged 42; born in Montreal, Que., and had lived in Victoria 32 years. Survived by his daughter, Donna; his parents, Mr. and Mrs. Charles Birss; two sisters, Mrs. Dorothy Boden and Mrs. Gertrude Wells; also nieces and nephews. He was a member of the F.O.E., Aerie No. 12, Victoria.
Funeral under the auspices of the F.O.E., Aerie No. 12, from Hayward's B.C. Funeral Chapel on Thursday at 3 p.m. Interment in family plot, Colwood Burial Park.

CAMPBELL—At the residence, 3430 Quadra Street, on Monday, February 23, 1953, Mr. William Campbell, aged 71 years; born in Scotland and a resident of Victoria for the past nine years, formerly of Tisdale, Saskatchewan. Survived by his loving wife, Margaret, at home, and his brother, Alex Campbell of Winnipeg, Man.
Funeral services will be held at the Sands Mortuary Limited "Memorial Chapel of Chimes" on Wednesday, February 25, 1953, at 1.15 p.m. Cremation at the Royal Oak Crematorium.

HAMILTON—In Victoria on Sunday, February 22, 1953, Mr. John William Hamilton, aged 69 years; born in Nanaimo, B.C., a resident of Victoria and Union Bay. Survived by his loving wife, Gladys, at 218 Beach Drive; two daughters, Mrs. J. (Evelyn) Browning, of North Vancouver, and Mrs. S. G. (Dorothy) Walker, of Union Bay; two sons, Jack W. Jr., Victoria, and William, of Union Bay; three granddaughters and a grandson; his sister, Mrs. John Anderson, of Victoria; and two brothers, Chester Hamilton, of Edmonds, Washington, and Stylie Hamilton, of Duncan, B.C. The late Mr. Hamilton was a life member of the B.P.O.E. Lodge No. 60, of Courtenay, B.C., and a member of the Native Sons, Nanaimo, B.C.
Funeral services under the auspices of the B.P.O.E. Lodge No. 2, Victoria, will be held at the Sands Mortuary Limited, "Memorial Chapel of Chimes" on Wednesday, February 25, 1953, at 3.15 p.m. Interment in the Royal Oak Burial Park.

HANSON—Passed away peacefully on February 23, 1953, Andrew Johan Hanson, aged 85 years, beloved husband of Selma N. Hanson, 240 Helmcken Road, resident of Victoria for the past 32 years. Born in Erikstad, Sweden. Besides his wife he leaves three children, Harold R. Hanson and Mrs. A. Bickford (Doris) of this city, and Mrs. B. Billings (Gladys) of Vancouver; also four grandchildren.
Funeral services from McCall Bros.' Floral Funeral Chapel on Thursday afternoon, February 26, at 2 o'clock. Interment in Colwood Burial Park.

SALMON—On February 21, 1953, in St. Joseph's Hospital, George Francis Salmon, aged 84 years. He was the youngest son of the late Rev. H. T. and Mrs. Salmon, Milford, Surrey, England, and nephew of the late Admiral Sir Nowell Salmon, V.C., of Hants., England. Besides his beloved wife, Emmeline, he leaves two daughters, Mrs. G. F. (Vera) Rose of 1199 Oliver Street and Mrs. David (Frances) Ryall of McBride, B.C.; one son, Philip of 945 Dellwood Road; also eight grandchildren and several nephews and nieces. He was a life member of the Army, Navy and Air Force Veterans of Canada, veteran of the South African War and a member of St. Mary's Church, Oak Bay.
Funeral on Wednesday, February 25, leaving Hayward's B.C. Funeral Chapel at 2.30 p.m., for St. Mary's Church, where service will be conducted by the Ven. Archdeacon A. E. de L. Nunns at 2.45. Cremation.
(No flowers by request.)

STOREY—In Victoria on February 23, 1953, Nellie May Storey, aged 65 years, of 2660 Asquith Street, a resident of Victoria and district for the past 45 years. She leaves her husband, John W., at the residence; two daughters, Mrs. Douglas Harrison (Margaret) of Ucluelet, V.I., and Mrs. Frank Marshall (Ethel) of Victoria; one son, John W. of Victoria; seven grandchildren; also a sister, Mrs. F. Pike, in England.
Funeral services, on Wednesday afternoon, February 25, at 1.30 o'clock, from McCall Bros.' Floral Funeral Chapel, Rev. W. E. Greenhalgh officiating. Cremation.

5 CARDS OF THANKS

Sincere thanks extended to Mrs. Coombs and staff of the Manor Private Hospital for the care given Mrs. M. C. Short during her long illness. Also gratitude to the Ven. Archdeacon A. E. de L. Nunns for the services at the funeral, and all Mrs. Short's kind friends who sent beautiful floral tributes and letters of sympathy.—K. C. Symons.

6 IN MEMORIAMS

TAYLOR—In memory of Mr. R. G. Taylor, who passed away February 24, 1951.

What would I give to clasp his hand,
His happy face to see,
To hear his voice and see his smile,
That meant so much to me.
—Ever remembered by your daughter, Annie, and son-in-law, Dave.

TAYLOR—In loving memory of Dad, who passed away suddenly February 24, 1951.

Many a day his name is spoken
And many an hour he is in our thoughts,
A link in our family chain is broken,
He has gone from our home but not from our hearts.
—Always remembered by his loving daughter, son-in-law and grandson, Joyce, Stan and Robbie.

7 FUNERAL DIRECTORS

McCALL BROS.
"The Floral Funeral Chapel"
New Small or Spacious Chapel Beautiful in Appointment
1400 VANCOUVER STREET G 2012

SANDS MORTUARY LTD.
QUADRA AT NORTH PARK
"The Memorial Chapel of Chimes"
EMPIRE 7511

Please remember the SHOWER OF DIMES in aid of the QUEEN ALEXANDRA SOLARIUM
HAYWARD'S
B.C. Funeral Co. Ltd.

THOMSON FUNERAL HOME
Established 1911. Formerly of Winnipeg
George (Pete) Thomson
Jack L. Irving
1625 QUADRA STREET PHONE G 2612

CHAPLIN'S FUNERAL CHAPEL
Formerly "Curries"
980 QUADRA STREET PHONE G 5512

8 FLORISTS

SWEETHEART FLORISTS
Day, B 3331 Night, B 3680

SWEETHEART FLORISTS
Day, B 3331 Night, B 3680

CALL ALBION 360—FRESH FLOWERS floral designs. Jennings, 1701 Ruby Road

DESIGNS FOR ALL OCCASIONS Pollock Florists 1315 Douglas G 8315

WOODWARD'S FLORISTS
819 Fort Street G 5614

Brown's Victoria Nurseries
Funeral Designs Fresh Cut Flowers
WE GROW OUR FLOWERS
618 View Street G 6612 - G 3521

NORTH QUADRA FLORISTS
Artistic Designs — Quality Flowers
3971 Quadra Empire 0221

WREATHS, SPRAYS, CORSAGES, ETC.
LOU POY FLORISTS
2516 Douglas Street G 5225

9 MONUMENTAL WORKS

MORTIMER'S MONUMENTAL WORKS, Ltd. Gorge Road at Fountain Circle. Est. 1877. Monuments, markers, tablets, curbings, bronze plaques, made to your own designs if required. Also marble, granite and stone for fireplaces, walls and building construction, etc. Phone day E 6421, night B 1869 or G 7411.

STEWART MONUMENTAL WORKS LTD. 1403 May Street. G 3452. Curbings and markers a specialty. Night phone E 8718, B 1268.

VICTORIA MONUMENT LIMITED
"Memorials of Distinction"
3091 DOUGLAS ST. BEACON 5834

10 ANNOUNCEMENTS

A NICE SELECTION OF VARIED AND different handcrafts, including hooked rugs, smocks and bed jackets, etc., may now be seen at
THE QUEST
for
HANDCRAFTS
607 Fort Street Phone E 6245

DON'T NEGLECT YOUR FURS
Let an experienced furrier repair, clean and glaze your coat, jacket or neckpiece for you.
VICTORIA FURS
831 Fort Street E 8133

FUR REPAIR SERVICE
Fur coats repaired, restyled, shorties, capes relined, cleaned, glazed. Free estimates. Moderate charges. Call, deliver. Paul 205 Beach Drive. B 3380

IN THE DARK LEXICON OF FOLLY there is no delight in reading
THE HAUNTED BOOKSHOP
845 Fort Street B 1427

ARTS CENTRE GALLERY, 1040 MOSS STREET. PLEASE REFER TO OUR DISPLAY AD ON THEATRE PAGE WEEK-END PAPERS.

TIS BETTER TO HAVE LOVED AND lost a book than never to have read it.
THE HAUNTED BOOKSHOP
845 Fort Street B 1427

SHOULDER-LENGTH HAIR, SHAPING, tapering, singeing.
"FIRTH OF FORT" 635 Fort Street
50 Years a Hairdresser

WINNING NUMBER ON STOOL AT W.A. to Royal Jubilee Hospital, No. 1830—Mr. George Smith.

Index to Times Want Ad Headings

Classification	No.	Classification	No.	Classification	No.
Acreage for Rent	62	Flats and Apartments to Rent Furnished	40	Personal	21
Acreage for Sale	61	Flats and Apartments Wanted Furnished	41	Personal Loans	51
Acreage Wanted	63	Florists	8	Pets and Livestock	31
Announcements	10	Fuel	27	Professional Services	20
Articles for Sale	28	Funeral Directors	7	Property for Sale	59
Births	1	Halls, Stores and Offices to Rent	44	Property Wanted	60
Boats and Marine—For Sale and Wanted	49	Hotels	34	Room and Board	35
Business Opportunities	54	Housekeeping Rooms to Rent Furnished	38	Room and Board Wanted	36
Business Services	19	Housekeeping Rooms Wanted Furnished	39	Rooms to Rent Furnished	37
Cards of Thanks	5	Houses to Rent Furnished	42	Situations Wanted Male	17
Cars for Sale	47	Houses Wanted to Rent Furnished	43	Situations Wanted, Female	18
Cars and Trucks Wanted	48	Houses for Sale	57	Summer Resorts	34 A
Coming Events	11	In Memoriam	6	Swaps	30
Cottages and Campsites	34 B	Listings Cancelled	56	Teachers Wanted	15
Dancing	25	Lost and Found	12	Timber Brokers	53
Deaths	4	Marriages	3	Wanted Female Help	14
Education	23	Miscellaneous to Rent	45	Wanted Male Help	13
Engagements	2	Monumental Works	9	Wanted Miscellaneous	29
Exchange Real Estate	55	Music	24	Wanted to Borrow	52
Farms for Rent	65			Wanted to Buy Houses	58
Farms for Sale	64			Wanted to Rent, Miscellaneous	46
Farms Wanted	66				

10 ANNOUNCEMENTS

GOOD CLOTHES ALTERED TO FIT FOR ladies and gentlemen who are particular. OAK BAY TAILORS, 2225 OAK BAY AVE. J. Swan (proprietor) Phone E 0161

EVERY WATCH FROM $40 IS INSURED FREE AGAINST LOSS OR THEFT FOR ONE YEAR. ROSE'S JEWELLERS LTD., 1317 DOUGLAS ST.

TYRRELL'S NURSERY
Finest selection of fruit trees, shrubs and evergreens. 4051 Quadra.

NEW LOW PRICE ON DR. ROGERS' latest revised book at the Health Food Shop, 1035 Fort, G 6434.

NEW SPEEDY CLOCK AND WATCH REpair service at The Clock Shop, 1037 Fort. E 9251

PENELOPE: PETIT AND NEEDLEPOINT kits. Needle etchings, $1.25 up. Needlecraft Shoppe 244 Cook. E 5334

OPEN EVENINGS – PERFECT PERMAnents for particular people. Hilda Beauty Shop. E 0722

VICTORIA TRAVEL BUREAU FOR THE best Coronation tours. B 2822.

A SALVAGE COLLECTION FOR OAK Bay, Shoal Bay and Uplands. E 3413.

BUY YOUR FRESH FARM EGGS AND duck eggs direct at 715 Pandora Avenue.

JENSEN'S BAKERY, 1052 PANDORA. Danish rye bread and pastries.

ROYAL BUSINESS COLLEGE G 6016

LOOK!
Something NEW!
Something DIFFERENT!
SEE!
The Esquimalt Lions Club
Presentation of
TOP-LINE LOCAL ARTISTS IN
"TELEVISION VARIETIES"
An Unusual 15-Act 2½-Hour Show
ESQUIMALT HIGH SCHOOL AUDITORIUM
FRIDAY AND SATURDAY
FEB. 27 and 28, at 8 p.m.
Adults $1.00 Children 50c
All Proceeds for Youth Activities in Esquimalt
Door Prizes on Tickets and Programs Each Night
Tickets available at Steick's Hardware, Crowes' Grocery, Finnerty's Barber Shop, Esquimalt Electric or any Esquimalt Lion.

REOPENING SPECIALS

AZALEAS—Dwarf, hardy, evergreen Japanese Azaleas, full of buds, ready to bloom, some in bloom, in four and six-inch pots. A real bargain at $1.35 and $1.50

CAMELLIAS—"Cheerful Red," "Otome White," "Chandler's Rustique," "Emperor of Russia," bi-color, well budded plants from $3.00 to $4.95

ROSES—Bush and climbers; strong plants. Al quality, fine assortment. Each 79c

HEATHERS—Ready to bloom. From, each 49c up

PERENNIALS—Widest selection in town, including Aubretia, Yellow Alyssum, Rock Phlox, Polyanthus, Red and Pink Daisies, Anemones, Lily of the Valley, Pansies, Violas, Aquelegias, Pyrethrum, Sweet Williams, dwarf and tall Michaelmas Daisy, Fuchsias, Peonies, etc., etc.

SEE US ALSO for standard, dwarf and combination fruit trees, berry bushes, rhubarb, etc., and a fine selection of evergreen bushes and trees.

THE SHRUBBERY
757 FORT STREET E 5915

GENTS!
It pays to be well dressed on that job. Sure fella, I know those new suits cost plenty! Why not drop in and see our "as new" used clothing?
SHOP AND SAVE AT
THE BAZAAR
1317 BROAD STREET B 2814

SHOULDER-LENGTH HAIR
SHAPING
TAPERING
SINGEING
FIRTH OF FORT
635 FORT — 50 Years a Hairdresser
9-6 P.M. Open Saturdays Till 6 P.M.
Without Appointment. Toddle Up

PERSIAN ARTS & CRAFTS
907 GOVERNMENT E 2124
for
Expert Advice on Repairing and Altering Your Favorite Jewellery.

11 COMING EVENTS

OLD-TIME DANCING SATURDAY. Fraser Street Hall, Esquimalt. Stewart's Orchestra with Scottie McKenzie, M.C. Admission 50 cents before 9.30. Fun and good dancing for young and old.

DAUGHTERS OF THE NILE RUMMAGE sale to be held in old Colonist Building, Broad Street, Wednesday morning, February 25.

OLD-TIME DANCE
Wednesday 8.30-11.30
Homesteaders' Orchestra—Prizes
VICTORIA BALLROOM

AN OLD-TIME DANCE
Saturdays, Victoria Ballroom, 1600 Government Street. Homesteaders' Orchestra. 8.30 60c.

SIROCCO BALLROOM
Space available for club meetings, banquets, weddings, parties, concerts, dances. Reasonable rates. E 9221

RUMMAGE SALE, WEDNESDAY, MARCH 4, 9.30 a.m., at the old Colonist Building, sponsored by James Bay PTA.

TANGO ROOM RESERVATIONS E 2390
Receptions, dancing, catering, etc.

WHIST AND BRIDGE
Whist 8 p.m. Bingo Every Nite 9.30 p.m. Cash Prizes. All Welcome. 1417 Gov't St.
VICTORIA WHIST AND BRIDGE CLUB

12 LOST AND FOUND

LOST—BRACELET, LIGHT BLUE, OBlong stones, gold-colored setting on Fairfield between Lillian and Falkland. Keepsake. Reward. 569 Falkland Road.

LOST—GOLD ORVIX WRIST WATCH, "Dianne Marrion." Lost between St. Andrew's Cathedral and St. Ann's Academy on Blanshard. G 5521.

LOST—BLACK WALLET CONTAINING identification and money, lost in Luxton or Langford. Phone Belmont 123G.

FOUND — BLOND COCKER SPANIEL, male, vicinity Crystal Garden on Sunday. Apply SPCA, 111 Wilson.

LOST—EXPOSURE METER ON OR about Blanshard Street, Sunday. Reward. G 6932.

LOST—BLUE BUDGIE, SATURDAY, Foul Bay. Answers to "Joey." B 8364.

FOUND — TORTOISESHELL GLASSES. B 4180.

LOST—TIRE AND RIM, NEAR Camrose and Cook. E 6936.

13 WANTED—MALE HELP

ASSESSOR FOR THE CORPORATION of the District of Oak Bay. Applicant to be fully qualified to (a) appraise, assess and valuate residential land and improvements; (b) prepare and supervise the preparation of all required assessment records and rolls. Applicant to furnish the following (a) Detailed history of qualifications; (b) minimum starting salary required; (c) date available for duty; (d) age and marital status. Applications to be in the hands of the municipal clerk on or before March 18.

MEN WANTED NOW TO QUALIFY AS radio and television technicians or wireless operators. Government and industry now pay $219 to $542 monthly, depending on length of service. No experience needed to start approved night or daytime courses or study at home with parts supplied. Write, without obligation, for free 40-page booklet, stating age and education. Radio College of Canada, 88 Bathurst Street, Toronto.

MAN WITH ATHLETIC BACKGROUND for interesting sports employment. Permanent position. National organization. Travel if desired. Experience not essential. Phone Mr. Bonning, B 3423, Monday and Tuesday, 6 to 8 p.m. Confidential interviews.

LARGE ORGANIZATION REQUIRES toolman for retail and wholesale selling. At least some experience necessary. Should have high school education. Younger man preferred. Box 1065, Victoria Press.

They'll Do It Every Time

13 WANTED—MALE HELP

WANTED — OFFICE MANAGER FOR credit union; knowledge bookkeeping essential; accuracy, dependability primary importance. Box 1047, Victoria Press.

WANTED—REGISTERED PHARMACIST, MALE. APPLY IN PERSON, McGILL & ORME LTD., 627 FORT STREET.

SALESMAN-DRIVER FOR SOFT DRINK truck, guarantee and commission. Apply Crystal Spring Beverage Co. Ltd., 1244 Richardson.

WANTED—ONE AUTO BODY MAN. TOP wages to right man. Box 1055, Victoria Press.

WANTED — MEN'S CLOTHING SALESman. Must have experience. Write Box 1034, Victoria Press.

MALE STENOGRAPHER REQUIRED. State age, references, experience. Box 1307, Victoria Press.

WANTED IMMEDIATELY
FOR
SATURDAY SELLING
AN EXPERT
SPORTSMAN
Must have complete knowledge of fishing, hunting and all sports. Age up to 45 years. Must have pleasing personality. Please apply to the
Personnel Office
HUDSON'S BAY COMPANY
VICTORIA, B.C.

SENIOR DRAUGHTSMAN
B.C. CIVIL SERVICE—
DEPARTMENT OF PUBLIC WORKS
CHIEF ARCHITECT'S OFFICE—VICTORIA
Salary: $281-$339 monthly. For information and application forms apply Chairman, Civil Service Commission, Weiler Building, Victoria, IMMEDIATELY.

13a SALESMEN AND AGENTS WANTED

RICH OPPORTUNITY FOR SALESMEN. Sell made-to-measure Stetson shirts direct to wearer. Easy to earn $10 daily. Write Stetson Shirt Company, Postal Station "C," Montreal.

SALESMEN REQUIRED, 28-35 YEARS, minimum two years' high school. Good appearance, congenial disposition. Car essential. Training while you work at your present occupation. P.O. Box 1083.

13b HELP WANTED — MALE AND FEMALE

JANITOR FOR SMALL HOTEL, GOOD proposition to right party; must be handy and furnish references; man and wife preferably. For interview call at 541 Johnson Street.

BOOKKEEPER, SOME TYPING, NO shorthand. Good working conditions. Box 1020, Victoria Press.

14 WANTED—FEMALE HELP

HERE IS A SPLENDID OPPORTUNITY for a young lady between 18 and 25 years of age to obtain a permanent position with a large local firm. Applicants should have high school education, pleasing personality, no objection to meeting the public, and good telephone voice. Typing ability preferred but not essential. Position affords good working conditions and chances for advancement. M.S.A., group life and sickness insurance are included. Apply in own handwriting to Box 1018, Victoria Press.

REQUIRED IMMEDIATELY EXPERIenced clerk-typist, to work in accounting department of large industrial concern. Permanent position with full employee welfare plan benefits. Please reply in full, stating experience, age, marital status, etc., to Box 1063, Victoria Press.

GENERAL HELP, PLAIN COOKING, two adults, one child 8, modern home. Permanent, live in, $50. B 1492.

REQUIRED IMMEDIATELY FOR COMmercial firm. Stenographer for credit department, experience in credit work preferred, but not essential. Pleasant working conditions, with opportunity for advancement. Phone Mr. Bamford, B 4284.

EXPERIENCED WAITRESSES WANTED for new modern restaurant. Must be neat and of good character. Apply to 741 Yates Street. Ask for Mr. or Mrs. Harris.

COUNTER GIRL, 18-25 YEARS, FOR retail photo supply store. Some knowledge of photography preferred, not essential. Apply in writing. Box 1061, Victoria Press.

WANTED — CAPABLE WOMAN FOR housework; must be fond of children; live in; fully modern home; private room and bath. Phone B 3354 between 6 and 7 p.m.

STENOGRAPHER - RECEPTIONIST wanted by Memorial Arena. Applicants should state past experience, age, marital status, and salary expected in letter addressed to the Manager, Memorial Arena, 1925 Blanshard Street.

CLERK-STENOGRAPHER FOR WELL-known insurance company. Five-day week. Starting salary at $35. Must be single. Apply in own handwriting, giving age, etc. Box 1313, Victoria Press.

WANTED—EXPERIENCED WAITRESS, steady employment. Contact Manager, Sussex Cafe.

YOUNG COUPLE WITH TWIN DAUGHters require help with light housework and babies; live in. Call E 8249.

WANTED — MATURE EFFICIENT woman, capable of meeting public, permanent with future. Box 1066, Victoria Press.

DO YOU NEED MONEY? AVON COSmetics will supply that need. Exclusive territory available now. Box 1067, Victoria Press.

EXPERIENCED BOOKKEEPER FOR retail store. Please give age, experience and marital status. Box 1019, Victoria Press.

WANTED—A GRADUATE OR UNDER-graduate nurse. Phone after 9.30 a.m. E 7814. Evenings, G 3224.

JUNIOR CLERK-TYPIST, QUICK AND accurate with figures, adding machine. Five-day week. Box 1312, Victoria Press.

GRADUATE NURSE FOR STAFF DUTY private hospital. B 6831.

17 SITUATIONS WANTED—MALE

JIM PAINE, FORMERLY OF PAINE & Towsend, will do all your odd jobs, cement work, tile drains, ditches, fences etc. No job too small. Call G 8604.

VET. WITH TRUCK WILL CALL AND clean up basements and yards any time. E 5341.

ALL TREES FELLED, TOPPED, CUT UP; pruning; chain saw work. No job too small. Estimates given. L. Elves, E 6452.

CLEAN UP YARDS AND BASEMENTS with truck. E 3133 anytime. Free estimates.

A CLOTHES LINE POLE FOR THE little lady installed and cemented in. G 0673.

GUTTERS RENEWED, REROOFING roof repairs. Phone E 5961, B 4006.

18 SITUATIONS WANTED—FEMALE

ALL TYPES OF FLOORS EXPERTLY cleaned, waxed and polished by machines. Homes our specialty. Gregg's, established 1920. G 5023.

URGENT—DAY WORK, HOUSEWORK. B 1825. N. Baker, Box 1060, Victoria Press.

EXPERIENCED BOOKKEEPER WILLING to do books of small firm, part time. Phone G 5458, after 7 p.m.

YOUNG WOMAN WANTS HOUSEWORK by hour. E 6909.

19 BUSINESS SERVICES

BULLDOZING

A BETTER BULLDOZING JOB WITH our Malo overhead loader—
Road building, excavating, yarding, logging, back fills.
Fair Prices!
JACK HENSON
3892 Carey Road G 2553 - G 3550

BULLDOZING AND CLEARING, ROAD grading and back-filling. The right machine for every job.
JOHN KISSINGER JR.
Empire 8425 Day Beacon 3947 Night

BRIDGE LESSON

By Oswald Jacoby

When today's hand was played in the recent world championship match in New York, the American West did not consider his hand worth an opening two bid. It was a borderline hand, and he would have opened with a two bid if his clubs had been spades. Since his best suit was a minor, however, he preferred the more conservative opening bid.

As you can see from the bidding in the diagram, West found a way to show his full strength by doubling everything in sight thereafter. The double of one spade was a takeout double, but the double of two diamonds could be played either way, and East chose to pass. When West also doubled two spades, East was delighted to pass.

South went for a nice ride at two spades. West cashed two top hearts, continued with the king of clubs, shifted to the ace of diamonds, and then led his singleton king of spades.

South took the ace of spades, entered dummy with a diamond, and led the queen of hearts instead of cashing dummy's remaining diamond. East ruffed with the nine, and South overruffed with the jack. South next led a trump, and East took three trump tricks. A club shift now gave West two tricks in that suit, for down four.

In the other room, the Swedish West opened with two clubs rather than only one club. He eventually played the hand at three no trump, and was set one trick by careful defense. The American team thus scored 700 points in the first room and 50 points in the second room for a total gain of 750 points on the hand.

Perhaps this hand will serve as a lesson to the many players who itch to open with a two bid on the slightest possible excuse. There is no advantage in reaching a game contract that you cannot make, and there is a decided advantage in giving the opponents a chance to climb into the bidding and to get themselves massacred.

NORTH 24
♠ 7
♥ Q 8 7 5 2
♦ K Q 8 7 3
♣ 7 3

WEST
♠ K
♥ A K J 3
♦ A J 6
♣ A K J 9 8

EAST
♠ Q 10 9 6 2
♥ 6 4
♦ 10 4 2
♣ 6 5 2

SOUTH (D)
♠ A J 8 5 4 3
♥ 10 9
♦ 9 5
♣ Q 10 4

Neither side vul.

South	West	North	East
Pass	1 ♣	Pass	Pass
1 ♠	Double	2 ♦	Pass
Pass	Double	Pass	Pass
2 ♠	Double	Pass	Pass
Pass			

Opening lead—♥ K

19 BUSINESS SERVICES

BULLDOZING, EXCAVATING, BACK filling, logging and road building. Stanley Cleemoff, 2814 Rockwell Avenue. Phone G 3233.

EVANS, COLEMAN & JOHNSON BROS. LTD.
For Bulldozing and Shovel Work
900 WHARF STREET • PHONE B 3105

COPLEY BROTHERS
Bulldozers, Shovels and Land Clearing Machinery of Revolutionary New Design
Colquitz 424 or 87-M 4260 Carey Road

CABINET WORK

STAN LAWRENCE, CARPENTER. CABInet work and alterations a specialty. No job too small. Phone G 0769.

CATERING

CATERING AT MODERATE PRICES. Weddings, teas, cocktail parties and showers a specialty. Phone B 2318 or B 4197.

CARPENTERS

SPECIAL PRICES ON NEW STEPS built and steps repaired, verandas jacked, painting and paper hanging, plaster repairs. Anytime. E 1830.

AT YOUR SERVICE HOUSEHOLD repairs, storm damage, windows, etc. None too small. Tom and Earl, E 8773.

A BETTER JOB A BETTER PRICE FOR cribbing, fences, cabinet work, house repairs of any kind, additional rooms, framing, labor contracts. Phone Ron and Roy B 1994 E 4281 Free estimates

EXPERIENCED CARPENTER FOR THAT alteration, repair job. Salmond, E 3346.

CALL THE HOUSE DOCTOR, HOME and building repairs. Wells, E 7959.

CARPENTRY, ALTERATIONS, FINISHing, cabinets. Bulmer, E 3663, after 5.

I CAN DO
Interior and exterior house repairs, cabinet work, alterations.
No job too large or small.
M. ANWYLL G 6611

CEMENT

E 0286 FOR CEMENT WORK OF ALL kinds, drain tile. Gene Genero.

CONTRACTORS

ALL KINDS OF HOME REPAIRS
Re-roofing—Roof Repairs
Chimneys—Gutters—Downpipes
Concrete Walks—Stucco, Etc.
A Good Job at a Fair Price
G 3731—J. S. (Joe) Carlow—Belmont 299R
General Repairs Contractor

STEPS BUILT AND REPAIRED, plaster patching, chimney and roof repairs, painting and paper hanging. Phone E 1830 anytime.

WOODWORK, ALTERATIONS, NHA homes and apartment blocks, insulation, painting and trucking. H. E. Fowler & Sons, G 1711, G 3586.

ALL STUCCO WORK DONE; STUCCO painting. John Hamilton, E 3925.

SELECTIVE LOGGING AND CONTRACTing Co., G 8980, Bel 99R, Keating 121M.

FARMER CONSTRUCTION
PHONE REPAIR DEPARTMENT—G 0511
IMMEDIATE SERVICE

FLOOR POLISHING

ALL TYPES OF FLOORS EXPERTLY cleaned, waxed and polished by machines. Homes our specialty. Gregg's, established 1920. G 5023.

FLOORING AND FLOOR SANDING

WESTERN FLOOR CO. E 8915, E 5732. Complete floor services. S. Kinsey Jr.

V.I. HARDWOOD FLOOR CO. 2100 Douglas Street. Free estimates. G 7314.

M & M FLOOR SURFACING CO.
Floor Laying, Sanding and Finishing
Reasonable
Dependable Experienced Workmen
Free Estimates G 0403 - E 2104

Complete Floor Sander Rental Service
SANDERS
EDGERS
POLISHERS
Low Rates by Hour or Day
Shawnigan Lumber Yards
2000 Government Street Beacon 7261

FURNACES

FURNACES INSTALLED AND REPAIRed. We replace parts to all furnaces. Most reasonable rates, 32 years' experience. S. J. Cole & Sons. E 3393 or eves. E 1366.

GARDENERS

TREES PRUNED, CUT DOWN, SPRAYED
C. A. COWIE
B 1676 EVES., E 1668

TREES AND LIMBS REMOVED, PRUNing of large trees our specialty. B 3510.

GLASS-IRON WORKERS

ORNAMENTAL IRON AND WELDING. Esquimalt General Repairs. B 1874.

HAIRDRESSERS

TAKE ADVANTAGE OF OUR FEBRUARY special for your new Coed Wave. Specialists in hair shaping. Avalon Beauty Salon (upstairs above Kresge's). E 0522.

ALL TYPES OF BEAUTY CULTURE—Cold waves, machine and machineless permanents. 717 View. Vogue Beauty Salon, B 1112.

SUSSEX BEAUTY SALON
706 BROUGHTON STREET
For Appointment Please Phone E 5115

ACT NOW 2-FOR-1 NEW RAY BEAUTY Shoppe 833½ Fort. G 3644.

REIMER'S BEAUTY SALON
743 VIEW STREET E 4432

INSURANCE

REAL ESTATE, INSURANCE OF ALL types. Notary public. Conveyancing.
DUNCAN D. McTAVISH
918 GOVERNMENT ST. E 9814

KEY CUTTING

KEYS CUT, LOCKS, SAFES REPAIRED, lawn mowers, scissors sharpened. Price's Key Shop, 847 Fort Street. G 6221

LAWN MOWER SHARPENING

847 FORT STREET
Is the place to have your lawn mower sharpened.
PRICE'S KEY SHOP — G 6221

LIGHTER AND SHAVER REPAIRS

RONSONS REPAIRED WHILE YOU wait. One-hour shaver service. 707 Yates.

PAINTERS AND DECORATORS

DECORATE NOW BEFORE SPRING rush. All types of painting, papering, etc. For expert advice and free estimates, call Clark & Pattison, G 0443.

CALL G 7391 FOR ALL YOUR REdecorating and painting (brush or spray). In or out of town. C. Schattenkirk.

WEBB & SON, G-ARDEN 6827. PAPERhanging, painting. Quick, clean, reliable. First-class workmanship. Thirty years' experience. Victoria.

GEO. E. GOODWIN—INTERIOR AND exterior painting, brush or spray. Paperhanging a specialty. Estimates and terms. Phone E 4844 anytime.

ROBBIE & FELL, EXPERT PAINTING and decorating. Special rates before the spring rush. E 9312 for free estimates.

FIRST-CLASS PAINTING DONE WITH care and courtesy. Wells, E 7959.

E. JONES—PAINTING AND PAPERhanging, work guaranteed. G 6707.

$10 UP ROOMS PAPERED. FREE ESTIMATES. D. Smythe, B 3837.

PHOTO ENGRAVING

PHOTO ENGRAVING
Half-Tone, Line and Color Engravings
Commercial Art
VICTORIA PRESS LTD
Engraving Dept.
2631 Douglas Street
PHONE B 3131

PLUMBING AND HEATING

ACE PLUMBING AND HEATING
Repairs Contracts Free Estimates
Harry Smith — Bob Muir
B 5849 B 1483

RELIABLE PLUMBING CO.
"A GOOD PLUMBING SERVICE"
Garden 1641—Day or Night

RADIO REPAIRS

WE FIX RADIOS IN YOUR OWN HOME, day or evening. Home Radio Service, B 1831.

ROOFING AND INSULATION

ROOFING, INSULATION, SIDING, GUTters and Styrotile
VICTORIA ROOFING & INSULATION COMPANY
848 Fort Street Phone B 2331

DUROID OR JOHNS-MANVILLE ROOFS
Insulation, Sidings and Eavestroughs
PARKER JOHNSTON LTD
734 Johnson. B 6332. Eves. E 5961, B 4006

DUROID JOHNS-MANVILLE, BARRETT
BROCK ROBERTSON
2100 Douglas. Day, E 9644. Night, E 5452.

SAW SHARPENING

Saws—Lawn Mowers—Keys
1053 VIEW and 1120 COOK STS. E 8324
Reed's Saw Repair

SAWS SHARPENED AND REPAIRED
IRA BECKER SAW SHOP
612 CORMORANT STREET G 8742

TREE SURGERY

SCIENTIFIC PRUNING AND SPRAYING of shade and fruit trees. Trees felled, chain saw. Chemical spraying, brush, grasses, weeds. Eves.
1676 CHARLES A. COWIE E 1668

VACUUM SALES SERVICE

VACUUM CLEANERS
Guaranteed Service at Reasonable Rates
A.B.C. ELECTRIC
807 FORT STREET G 3113

WASHING MACHINE SERVICE

SPECIALIZED WASHER REPAIRS
Free Estimates—Guaranteed Work
Authorized Factory Parts Used.
MODERN APPLIANCES, 946 Yates, E 2015

HAROLD'S REPAIR SHOP
Maintenance. We Guarantee. B 3425.

20 PROFESSIONAL SERVICES

WASHING MACHINES
REPAIRS TO ALL MAKES WITH FACTORY-TRAINED SERVICEMEN
ONLY FACTORY REPLACEMENT PARTS USED
McLennan, McFeely & Prior
Phone G 1111 — Service Department
1400 GOVERNMENT STREET

WRINGER ROLLS OF ALL MAKES electric washers. Taylor & Co., 816 Fort Street.

CONVALESCENT HOMES

THE PRIORY CONVALESCENT HOME AND HOSPITAL
For medical, post-surgical and chronic patients. Specializing in the care of elderly people. Excellent nursing service. Happy home atmosphere.
Postal address:
BOX B, LANGFORD P.O.
Belmont 279
Under the care of the Sisters of the Love of Jesus

OAK LODGE — PRIVATE HOSPITAL, medical, convalescent and chronic patients tended with kindness and personal care. Graduate nurses in attendance day-night. 4036 Quadra. B 6831.

CLOVELLY PRIVATE HOSPITAL LTD. Fully staffed graduate nurses. Medical convalescents, chronics. 1190 Clovelly Terrace. Empire 7814.

CHIROPRACTORS

JOHN M. STURDY
"Specific Chiropractor"
Neurocalometer
1123 Blanshard Street E 5034

ELECTROLYSIS

MOLES, WARTS, SUPERFLUOUS HAIR permanently and safely removed. Dorothy Hanman, 503 Scollard Bldg. G 7642.

21 PERSONAL

FOR TRUE HIGH-CLASS LASTING recordings phone B 5465. Every day after 6 p.m., weddings, parties, public and club addresses, songs, music, etc. Recorded on high fidelity tape recorder, transferred to professional records, standard 78 or 33⅓.

I WILL NOT BE RESPONSIBLE FOR any debts contracted in my name by anyone other than myself on or after this date.—Alfred William Lockwood, Ganges, B.C., February 19, 1953.

GOING EAST? IF YOU ARE GOING East and would like to drive a new car back from the factory for us, write to Box 1, Victoria Press.

ALCOHOLICS ANONYMOUS
PO BOX NO. 1 OR 532 VICTORIA
EMPIRE 9151
NIGHTS and HOLIDAYS G 3359

21a BUSINESS PERSONALS

HAVE YOU A MORTGAGE OR AN agreement for sale that you receive monthly payments from and are anxious to sell to realize your cash? Ask for J. D. Smith (or appointment or he will call at your home on request. Financial Survey Limited, 1324 Government Street. G 9305 or evenings E 5884.

DARLING'S PRESCRIPTION 77 WILL relieve acute or chronic cough and bronchial troubles. Darling's Pharmacy Ltd., Fort at Broad. B 1212.

TAILORING, REPAIRS, ALTERATIONS
LADIES' GENTS' GARMENTS
JAMES COOPER, 710 Johnson St. G 5761

HOME-MADE WHITE BREAD AND REAL whole wheat bread at Lansdell's, Hillside at Quadra.

ATTENTION, FOR A COMPLETE overhaul of your sewing machine G 3021. Taylor & Co., 816 Fort Street.

SPECIAL—FUR COATS REMODELED $37 repairs, relining. 1030 Fort, E 6570.

INVISIBLE MENDING, ALTERATIONS. Work guaranteed. 1512 Cook. B 4721.

LADIES' GENTS' EXPERT TAILORING and alterations. Royal Tailors, 578 Yates.

EVERYTHING FOR YOUR HOBBY NEEDS at T.P. Models & Hobbies, 648 Cormorant.

VENETIAN BLINDS LAUNDERED SPARkling clean. Sun Ray Products. B 6612.

UMBRELLAS REPAIRED. PRICE'S KEY Shop, 847 Fort Street. G 6221.

INVISIBLE MENDING, REWEAVING, alterations by expert. 1030 Fort. E 6570.

BRASS AND COPPER
FROM
Birmingham, England
REQUIRES NO CLEANING

Brass Plaques, from	$2.50
Copper Jugs	$4.75
Brass Hearth Brushes	$3.75
Brass Bellows	$10.00
Horse Brasses	$1.00

SYDNEY REYNOLDS LTD.
THE QUALITY PEOPLE
801 Government St. opp. Empress Hotel

ROYAL CROWN DERBY
Our stock of this world famous china is one of the finest on the American continent.
TOBY'S CHINA SHOP
1015 Fort Street, Victoria, B.C.

WORN OR DAMAGED JEWELLERY made over to your pleasure by Birks craftsmen. Fine watch repairs, also, and silverware is skilfully repaired or Bring them to
BIRKS
JEWELLERS SILVERSMITHS
706 YATES ST. PHONE B 4241

ARAGON FURRIERS
SPRUCE UP FOR SPRING
FURS REMODELED - REPAIRED
PHONE G 4922 1318 BROAD STREET

PACIFIC GLASS LTD.
932 PANDORA AVE. — OFICE B 3141
935 MASON ST.—AUTO GLASS B 1932

23a SCHOOLS AND COLLEGES

SPROTT-SHAW
Business, Secretarial, Pitman, Gregg Simplified, Speedwriting, Comptometer, Radio. Refresher courses, day, eve., G 8121.

MUSIC

FINEST VOCAL TUITION. FORMERLY Hamburg Conservatory, Toronto. Florence Gunn. Garden 2062.

25 DANCING

ACADEMY BALLROOM DANCING
Private Lessons. Classes Daily. Ballroom, old-time, Latin-American, ballet, rhythmic, modern. E 1643 1012 Douglas.

27 FUEL

COAL

McLEOD RIVER ALBERTA COAL
DRUMHELLER ALBERTA COAL
COMOX COAL
CRANMORE BRIQUETTES
AND
BLACK NUGGET ALBERTA COAL
AT $15.50 PER TON
KIRK COAL CO. LTD.
"Our 65th Year"
G 3241 1239 BROAD STREET

Buy the Best
LOW PRICED COAL
DIPLOMAT
Sootless Alberta, Clean
Lump $17.25 per ton; Egg $15.75 per ton

RICHARD HALL & SONS
Service and Satisfaction Since 1882
746 FORT STREET PHONE G 1431

PAINTER'S ACME FUEL
VICTORY COBBLE $15.75 PER TON
FOOTHILLS LUMP $22.40 PER TON
COMMANDER LUMP $21.60 PER TON
G 2922 617 Cormorant Street

HEATING OILS

ESSO STOVE, FURNACE AND BUNKER fuel oils. G. H. Birnie Ltd., 2624 Quadra, E 5311, evenings G 6862, G 2673.

WOOD SAWDUST

ATTENTION! BETTER THAN THE best, our wood is mostly fir, all hand-picked. Never been in salt water. Will burn brightly and give a good heat. Our customers recommend us to others, which shows it pays well to sell the best whether it is wood or other products. We have one price only, all year round. We deliver Langford, Colwood and Happy Valley. Price, two cords $11.00. Immediate delivery. 1316 Government Street.
G 8725
HONEYMOON BAY FUEL SUPPLY CO.

HILLCREST DRYLAND FIR
A bargain sale of Hillcrest Dryland Douglas fir blocks mixed with bark slabs in 12-inch lengths. Hillcrest fir is highly recommended for furnace, fireplace and kitchen range. This wood has been hand-graded to eliminate sawdust and rubbish.
One Cord $6.50
Two Cords $12.00
Immediate Delivery
CAPITOL FUEL COMPANY
Day, B 1551 Night, B 1551

AVAILABLE BEST GRADE NO. 1 FIR, bone dry 8.50 cord, for stove; also heavy fir for furnace and 2' drum wood $9 cord. G 5723, G 3025, G 8725.

HEAVY TWO-FOOT FIR
Even lengths, no rubbish, large measures.
Two cords $10
C. Ellis B 4996

BONE DRY FIR LUMBER REJECTS. Guaranteed dry. Two cords, $10. G 1755.

FREE SAWDUST FOR GARDEN. FILL or road. Phone G 2452.

LOOK! LOOK! LOOK!
SAWDUST SALE
All headrig coarse sawdust. 100% fir from Moore-Whittington Lumber Co. Guaranteed all year round.
2 Units by Blower, $12.00
2 Units Bulk, $7.00
Immediate Delivery
2 Cords 2-Ft. for Furnace $7.00
Planer Ends, 1 Cord $7.50
FERTILIZER SAWDUST
GOOD FOR GARDENS AND CHICKEN HOUSES
2 UNITS, $5.00
DHILLON AND IDEAL SAWDUST FUEL CO. LTD.
302 David Street, Victoria
B 4622 B 2832

WOOD AND SAWDUST SPECIAL—3 DAYS
No. 1 Fir Wood, stove-length, very easy to split. Good for kitchen heater, furnace, fireplace and general use. Best wood in town.
2 CORDS $10.00 — 4 CORDS $19.00
2-Foot for drum furnace and fireplace.
2 CORDS $10.00 — 4 CORDS $19.00
Four-foot heavy fir slabwood for greenhouses and hotels. Per cord $6.50
Sawdust—All dryland headrig, all-fir, from Atom Lumber Co. 2 units bulk $9
Shavings for garden and farm, 2 units for $5
WE DELIVER TO SIDNEY AND BRENTWOOD
O. K. FUEL
760 TOPAZ G 2453
Serving Victorians for Over 20 Years

SPECIAL
THREE DAYS ONLY
A BARGAIN FOR HILLCREST DRY LAND DOUGLAS FIR, all No. 1 slabs mixed with inside blocks, mill-run, dry enough for basement, 12-inch, no rubbish, clean, never in water. Immediate delivery:
1 CORD $6.50
2 CORDS $12.00
ALSO
ATTENTION—We have already split wood for your kitchen range. No bother, no worries, no more chopping. Guaranteed 100% fir. Don't be fooled and get cheap, poor or wet-quality wood that costs you more in the long run. We've got the best.
HILLCREST FUEL CO.
G 3015 Day or Night

AMAZING NEW OFFER
Hand-picked No. 1 fir. No rubbish. Full measure. Sold in 1-ft. or 2-ft. lengths.
Try It . . . Burn It
If satisfied pay after one week and if wood is not as advertised it is free
2 BIG CORDS......$12.00
Order now for immediate delivery.
TOPAZ FUEL
E 3182 E 0710

IN TUNE WITH THE TIMES

BY RAY SIDAWAY

It will be a big night on the "Dean Martin-Jerry Lewis Show" tonight on KOMO at 9, when the exciting blonde ball of fire, Marilyn Monroe, guests with the top-flight zanies.

At the conclusion of the program, Redbook Magazine will present its annual awards to Dean, Jerry, Marilyn, and other personalities in the entertainment world.

The trio will present a take-off on life in a newspaper office with Jerry as the hard-boiled editor, Dean as the publisher and Marilyn as the hot-shot reporter.

The difficulties of getting a cheque cashed in Hollywood by a person not well known will be demonstrated by emcee Art Linkletter on "People Are Funny" tonight.

Link will send a woman contestant out of the studio with a cheque for $1,000 and if she can get it cashed, she will keep the money.

"People Are Funny" is heard on KIRO at 7.

Mark Twain's classic, "Life on the Mississippi," will be dramatized on "Cavalcade of America" tonight on KOMO at 8.30.

The elements of high drama on the Mississippi are woven into the story of Sam Clemens, who, as a young man, had one overriding ambition—to become a river-boat pilot. Twain became the apprentice of a veteran pilot and thought it would be simple to learn the tricks of the trade. The river was wide and all he had to do was keep his boat in it. But he soon found out that a river can be swift, turbulent and changing.

When his young brother was lost in the explosion of a river vessel, Twain also experienced some of the heartbreak that can come from the river.

TONIGHT'S HIGHLIGHTS: Quiz Programs—Metropolitan Opera tenor, Kurt Baum, will be a guest on "20 Questions" on CBU at 8.30. . . . Music—Hollywood Music Hall starring Lucille Norman on KIRO at 7.30. . . . Mystery—Brian Donlevy as Steve Mitchell on "Dangerous Assignment" on KOMO at 7.30.

TUESDAY NIGHT PROGRAMS

Time	CKDA 1,340 kc.	CJVI 900 kc.	CBU 690 kc.	KIRO 710 kc.	KOMO 1,000 kc.	KJR 950 kc.	KVI 570 kc.	CJOR 600 kc.	CKWX 980 kc.
6.00	News and Sports	Hugh Curtis Show	Here's Holiday	Life With Luigi	Spotlight Review	News	Gabriel Heatter	Easy Listening	News; Bob White
6.15	Tippy's Scrapbook	Hugh Curtis Show	Here's Holiday	Life With Luigi	News Parade	Record	Newsreel	Easy Listening	Bob White Show
6.30	Tippy's Scrapbook	Hugh Curtis Show	First Rehearsal	My Friend Irma	Fibber and Molly	Bob Garred	Behind Story	Easy Listening	Bob White Show
6.45	Tippy's Scrapbook	Hugh Curtis Show	First Rehearsal	My Friend Irma	Fibber and Molly	Elmer Davis	Hayes	Easy Listening	Bob White Show
7.00	News Cash Clues	Six For One	News	People Are Funny	Two For Money	Silver Eagle	Norman Cloutier	Jack Short	News
7.15	Clues; Corral	Six For One	News Roundup	People Are Funny	Two For Money	Silver Eagle	Norman Cloutier	Jack Short	Peggy Brooks
7.30	Lawrence Welk	Concert Hall	Leicester Square	Music Hall	Dangerous Assigmnt.	Sprng. Partners	Peter Salem	Concert Hall	Pintail
7.45	Wayne King	Concert Hall	Leicester Square	Music Hall	Dangerous Assignmnt.	Sprng. Partners	Peter Salem	Concert Hall	Denny Vaughn
8.00	News, Commentary	News; Weather	Nation's Business	Lowell Thomas	One Man's Family	Time Capsule	High Adv.	News, Around Home	News
8.15	Tel-Opinion	Al Smith	Short Grass Country	Report to West	Morgan Beatty	Time Capsule	High Adv.	Ballads	Ceci Solly
8.30	Denny Vaughn	In Search	20 Questions	Mr. and Mrs. North	Cavalcade of Amer.	David Rose	Monte Cristo	Way of Children	Music by Mantovani
8.45	Singing Sam	of Ourselves	20 Questions	Mr. and Mrs. North	Cavalcade of Amer.	E. D. Canham	Monte Cristo	Way of Children	Music by Mantovani
9.00	News; Hockey	I Was a Com	Cafe Continental	Doris Day Show	Martin and Lewis	Mr. President	Glen Hardy	Waltz Time	I Was a Communist
9.15	Hockey	I Was a Com	Cafe Continental	Doris Day Show	Martin and Lewis	Mr. President	Fulton Lewis Jr.	Waltztime	I Was a Communist
9.30	Hockey	Movie Town Thrte.	Mr Show Business	Pat Hayes	Harmonaires	News	Search Never Ends	Monty's Music	Why Did They Do It
9.45	Hockey	Movie Town Thrte.	Mr. Show Business	Jr. Miss	Melody Room	Music	Search Never Ends	Bing Sings	Why Did They Do It
10.00	Hockey	News; Weather	News	World Final	News	News	Answer Man	News	News
10.15	Hockey	Song Shop	South Sea Saga	Weather; Swap	News	Dance Time	Frank Edwards	Doctor's Viewpoint	Dream Weaver
10.30	Spinner Sanctum	Symphony Concert	Music in Air	Swap and Shop	Nation's Capitol	Dance Time	Jamboree	Symphonic Concert	Close of Day
10.45	Sanctum and Sports	Symphony Concert	Music in Air	KIRO Paging	Olympia Today	Dance Time	Jamboree	Symphonic Concert	Chapel of Chimes
11.00	News, Sanctum	Symphony	U.N. Today	KIRO Paging	News	Dance Time	Jamboree	Symphonic Concert	News, Sports
11.15	Spinner Sanctum	Symphony	Midnite Concert	KIRO Paging	Disc Jockey	Dance Time	Jamboree	Symphonic Concert	Bill Ward's Doghouse
11.30	Spinner Sanctum	Music Till Midnght	Midnite Concert	KIRO Paging	Disc Jockey	Dance Time	Jamboree	Who Beat Who?	Bill Ward's Doghouse
11.45	Spinner Sanctum	Music Till Midnght	News	KIRO Paging	Disc Jockey	Dance Time	Jamboree	Water's Show	Bill Ward's Doghouse

WEDNESDAY PROGRAMS

Time	CKDA	CJVI	CBU	KIRO	KOMO	KJR	KVI	CJOR	CKWX
8.00	News, Sports	Newscast; Markets	News, Bill Good	Morning Swap	News	Breakfast Club	Cecil Brown	News	News Markets
8.15	Dave Hill Show	Brkfst. With Walt	Breakfast Club	News	Breakfast Fracas	Breakfast Club	Gabriel Heatter	Time n Tunes	Bob's Inn
8.30	Dave Hill Show	Brkfst. With Walt	Breakfast Club	Grand Slam	Breakfast Fracas	Breakfast Club	Bible Institute	Billy Browne	News Bob's Inn
8.45	Roving Reporter	Brkfst. With Walt	Laura Limited	Rosemary	Vic Lindlahr	Breakfast Club	Bible Institute	Billy Browne	Bob's Inn
9.00	News Lombardo	News; 50 A Day	B.B.C. News	Wendy Warren	News	Homemkr's Ed.	Breakfast Gang	Billy Browne	News Casino
9.15	Birthday Party	George Murray	Aunt Lucy	... Jenny	Katherine Wise	Ann Sterling	Capital Comment	Billy Browne	Casino
9.30	Housewives Holiday	Kate Aitken	Morning Concert	Helen Trent	Margaret Melby	Break Bank	Unity Viewpoint	Kate Aitkin	Casino
9.45	Housewives Holiday	Bod's Scrapbook	Morning Concert	Our Gal Sunday	Ruth and Dick	Break Bank	Ladies' Journal	Scrapbook	Martha Reed
10.00	News, Lady	News, Six-One	Morning Visit	Road of Life	Ruth and Dick	Don Gardiner	Glenn Hardy	Bob Hope	News
10.45	Lucky Lady	Six For One	Happy Gang	Ma Perkins	Bob and Ray	Chet Huntley	Tell-o-test	Merry-Go-Round	Bob White Show
10.30	Lucky Lady	Bing Sings	Happy Gang	Dr. Malone	Strike It Rich	True Story	Answer Man	Merry Go Round	Bob White Show
10.45	Lucky Lady	Eaton's	Musical Kitchen	Guiding Light	Strike It Rich	True Story	Gold Mine	Merry Go Round	Bob White Show
11.00	News; Devitt	News; How Lucky	Kindergarten	Mrs. Burton	Double or Nothing	Whispering Sts.	Ladies Fair	Man in House	News; Keynotes
11.15	Sammy Kaye	Can You Get?	Man and His Music	Perry Mason	Double or Nothing	Girl Marries	Ladies Fair	Man in House	Raceaway
11.30	Fiesta	Casino	Man and His Music	Nora Drake	Every Day	Music	Queen for a Day	Money-Go-Round	Pery Mason
11.45	Fiesta	Casino	Man and His Music	Brighter Day	Bob Hope	Musical Fame	Queen for a Day	Money-Go-Round	Guilding Light
12.00	News, Parade	News; Weather	Man and His Music	News	Life Can Be Beautiful	News	News	News, Music	News
12.15	Hit Parade	Mid-day Matinee	News and Showcase	Cecil Solly	News	Bill Mosher	Cedric Foster	Music	Ken Hughes Show
12.30	News, Parade	News; Sports	Farm Broadcast	House Party	Pepper Young	Millionaire	Luncheon with Lopez	Music	News, Ken Hughes
12.45	Hit Parade	Guy Lombardo	Farm Broadcast	House Party	Right to Happiness	Millionaire	Luncheon with Lopez	World Today	Ken Hughes Show
1.00	News	Guy Lombardo	Concert Hour	Hilltop House	Backstage Wife	Bill Ring Show	Jack Kirkwood Show	Barney Potts	News, C. Wallace
1.15	Ed Parey Show	Club Diary	Concert Hour	Carl Smith	Stella Dallas	Ann Sterling	Jack Kirkwood Show	Devitt Drops In	Ma Perkins
1.30	Ed Parey Show	Six For One	Concert Hour	Housewives Protec.	Widder Brown	Ann Sterling	Lucky U Ranch	Double Nothing	Road of Life
1.45	Ed Parey Show	Six For One	Concert Hour	Housewives Protec.	Woman in House	KJR Bandwgn.	Lucky U Ranch	Double Nothing	Dr Malone
2.00	News, Lost, Found	News; Brooks	School Broadcast	Karl J. Alter	Just Plain Bill	Betty Crocker	News	Take It Easy	Red White and Blue
2.15	Ed Parey Show	Hollywood Hits	School Broadcast	Arthur Godfrey	Front Page Farrell	KJR Bandwgn.	United Nations	Take It Easy	Red White and Blue
2.30	Ed Parey Show	By Request	Easy Listening	Arthur Godfrey	Lorenzo Jones	KJR Bandwgn.	Club 230	Take It Easy	Helen Trent
2.45	Charles Artell	By Request	Easy Listening	Arthur Godfrey	Doctor's Wife	KJR Bandwgn.	Club 230	Take It Easy	Our Gal Sunday
3.00	News Swap Shop	News; Request	Brave Voyage	Arthur Godfrey	Welcome Traveler	KJR Bandwgn.	Sagebrush Seren	Take It Easy	News; Birthday
3.15	Swap n Shop	By Request	Music	Arthur Godfrey	Welcome Traveler	KJR Bandwgn.	Sagebrush Seren	Take It Easy	Casino
3.30	Club 1340	Casino	Matinee	Arthur Godfrey	Dr. Paul	KJR Bandwgn.	Sagebrush Seren	Thru Years	Casino
3.45	Club 1340	Casino	Matinee	Curt Massey	Dave Garroway	KJR Bandwgn.	Music	Thru Years	Casino
4.00	Club 1340	News; Casino	Matinee	Jimmy Wakely	Mary Foster	KJR Bandwgn.	Fulton Lewis Jr.	News Towncrier	News, Casino
4.15	Club 1340	Casino	Man With Song	Jimmy Wakely	Road of Life	KJR Bandwgn.	Frank Hemingway	Easy Listen	Casino
4.30	Kiddie Kapers	Coffee Time	Maggie Muggins	Housewives Inc.	Favorite Records	KJR Bandwgn.	Curt Massey	Theme For Teens	Casino
4.45	Kiddie Kapers	Story Time	News; Weather	Housewives Inc.	Favorite Records	KJR Bandwgn.	News	Theme For Teens	Startime
5.00	News, Roundup	Hopalong	Rawhide	Ed R. Murrow	Note by Note	Fun Factory	B Bar B Songs	Easy Listening	Wild Bill Hickok
5.15	Musical Roundup	Hopalong	Rawhide	Clifford and Clark	News	Pinkley	B Bar B Songs	Easy Listening	Will Reeder
5.30	P.A. Show	Jimmy Allen	Harmony	Clifford and Clark	Folk Tunes	Chet Huntley	Wild Bill	Easy Listening	Magic Island
5.45	Town Crier	News	News	Frank Goss	Elmer Peterson	Keyboard	Wild Bill	Easy Listening	Barry and Betty

Tuesday, February 24

STATION KING—TV, SEATTLE

6.30 Prof. George Taylor
6.45 Early Edition
7.00 Two For the Money
7.30 Armchair Adventure
7.45 Washington State Reporter
8.00 I Love Lucy
8.30 Bill O'Mara
8.45 Washington Spotlight
9.00 People's Parade
9.30 Chevron Theatre
10.00 World Today
10.15 Public Prosecutor
10.30 Mr. and Mrs. North
11.00 Rocky King
11.30 Martin Kane
12.00 Nightcap Final

Wednesday, Feb. 25

STATION KING—TV, SEATTLE

9.55 Bill Moshier
10.00 Strike It Rich
10.30 Arthur Godfrey
10.45 Guiding Light
11.00 Love of Life
11.15 Search For Tomorrow
11.30 Double or Nothing
12.00 Big Payoff
12.30 Garry Moore
12.45 Bride and Groom
1.00 Kate Smith
2.00 King's Community Workshop
2.30 King's Queen
3.15 Vanity Views
3.30 King's Kamera
4.30 Market Magic
4.45 News Adventures For Young America
5.00 Hippodrome
5.30 Sheriff Tex
6.00 Strike It Rich

27 FUEL

Fir Wood From SOOKE
Bark Slabs and Inside Blocks
2 cords $12
No. 1 Coarse Fir Sawdust by Blower and Bulk
Empire Fuel Ltd.
739 Pandora Ave.
E 8525 B 2424

WOOD WOOD
Special sale 100% fir, all hand picked to eliminate rubbish. Don't be fooled and get cheap and poor quality wood. Immediate delivery.
2½ cords $12
Our Customers Are Satisfied Customers
DHILLON FUEL CO.
Office Hours: 9-4 P.M. - E 3811
Evenings E 7852

3 DAYS ONLY!
WOOD! WOOD! WOOD!
Absolutely No Cedar or Rubbish
INSIDE BLOCKS and BARK SLABS, 12"
2 CORDS $8.00
5 CORDS $15.00
Guaranteed Full Measure
B 4622

DRYLAND WOOD AND SAWDUST From COLWOOD TIMBER MILLS
No. 1 Douglas Fir Blocks and Slabs
2 Loads $12.00
2½ Units by blower ..$16.00
BEST FUEL B 3222

All Dependable Wood
No. 1 up-Island Chopped Fir (ready to burn) 1½ cords $10.50
No. 1 Planer Ends, 1½ cords $10.50
Dryland Blocks and Slabs, 12-inch, 1½ cords $10.50
A Real Bargain—Old growth, 12" or 16" cordwood, 1½ cords $18.00
Ronald Hopkins Fuel Co.
Day and Night E 7916

WOOD AND SAWDUST
Dryland Douglas Fir wood. Thick bark slabs mixed with inside blocks. No rubbish. Two cords for $11. Beware of pedlars. Bone dry. 2 cords, $14; fir sawdust by bulk, 2 units, $7
ISLAND FUEL SUPPLY CO.
B 3834 B 1973

28a BUILDING SUPPLIES

ROUGH LUMBER DRESSED, SHIPLAP, tongue and groove, siding, S4S or S2E. Reasonable rates. Atom Lumber Co., 210 Johnson Street West. B 2249, evenings G 0912.

ROLSCREEN THE ORIGINAL ROLLING flyscreen metal weatherstrips.
VOGUE VENTIAN BLINDS
B. T. Leigh E 9685

GRAVEL FOR CEMENT, ROADS AND fill. Power shovel for hire. B 6712.

LANGFORD BUILDING SUPPLY
Everything From Foundation to Roof
Slab Doors, "C"—2' 0" x 6' 6" $5.25
Slab Doors, "C"—2' 6" x 6' 6" $7.00
Slab Doors, "C"—2' 4" x 6' 6" $7.00
2" x 4" Utility Grade, dressed, per 1,000 bd. ft. $40.00
8" Premium Grade Shiplap, per 1,000 bd. ft. $40.00
50 feet Picket Fence (pickets, posts, boxboard, nails) $15.00
4' x 8'—¼" Plywood Rejects, G.1S, per sheet $3.00
2' x 4'—¼" Plywood, to clear, per sheet .65
2' x 4'—¾" Plywood S1S, per sheet .75
4' x 8'—½" Plywood, per sheet $5.60
Your headquarters for Paints, Hardware and Electrical Fittings.
Plumbing Fixtures in stock at all times. We cut and thread for you.
Power Tools for rent at reasonable terms. Skilsaw, Sanders, Cement Mixer, etc.
Free Delivery
868 Island Highway Phone Belmont 306

CROWE, GONNASON CO. LTD.
We are clearing out a quantity of 2 x 4 Common Utility Grade—Can be used very economically on house jobs. This material is being offered in loads only. Approximately 2,000 feet per load $49.99 (tax paid)
We have a large sash and door factory to take care of your requirements. Let us have your lists and we will be pleased to submit prices.
For your convenience—we are open all day Wednesday—every Saturday 9 to 1 and 2 to 4.
E 7141 2324 Government St.
OPEN ALL DAY WEDNESDAY, SATURDAY 9-1 AND 2-4.

Low-Cost Quality WEATHER STRIPS AND INSULATION
Not Only the Right Material But Expert Advice Too
Flexolite Weather Stripping
of sponge rubber with enamel facing in complete sets for doors and windows. Door sets complete $2.50
Westroc Wool Insulation
In Batts or BONOLITE
For Pouring — Saves in Fuel
BUTLER BROS.
Quadra at Cloverdale E 6911
Keating Crossroad Keating 90

Evans, Coleman & Johnson Bros. Ltd.
IT'S GARDEN TIME
We have the stocks of
HYDRATED LIME FOR FIELD AND GARDEN
A pure, refined product that gives quick and lasting results.
Garden Sand — Crushed Gravel for Walks and Driveways.
Evans, Coleman & Johnson Bros. Ltd.
TWO WAREHOUSES TO SERVE YOU
900 WHARF — B 3105 — 3191 DOUGLAS

LUMBER SPECIALS
ALL LUMBER SOLD ON MONEY-BACK GUARANTEE
No. 4 Common or Utility
2x4" S4S, 1,500 lineal feet $25.00
1x6 Tongue and groove, shorts, 2,000 lineal feet $25.00
1x8" Tongue and groove, shorts, 1,500 lineal feet $25.00
Better Grades of Lumber at Rock Bottom Prices. Prompt Delivery. Open Saturday Until 5 p.m.
ATOM LUMBER CO.
210 JOHNSON ST WEST
East of Victoria West Park
B 2249 Evenings G 0912

RED CEDAR SHINGLES NATURE'S REAL ROOFING
Guaranteed No. 1-5x, 35 Years
CHEAPER THAN SUBSTITUTES. GUARANTEED NOT TO BLOW UP IN THE WIND. PRICE PER SQUARE, LAID ON ROOF, $12.
EXPERIENCED SHINGLER. E 5610

28a BUILDING SUPPLIES

STEWART & HUDSON Limited
EVERYTHING FOR HOME BUILDERS

DON'T BE COMMITTED
to high cost loans or other unnecessary obligations when you need credit for home repairs. Remember too that home repairs and additions are not an expense. For every dollar spent on your home, adds $3.00 to the value of improvements. If you would like to add a room, insulate, reroof, residing, new windows, new doors, remodel kitchen and bathroom, build a garage, fencing, etc., it can be done now. All these can be paid off in small monthly payments while you have the benefit of the improvements. Even if you have a mortgage, you are still eligible for our budget plan on owner's signature.

HOME BUILDERS
Are you planning a new home this year, if so, here's how we can help you—bring us your blue-print for free estimate on materials—establish credit account for all purchases on monthly basis—suggestions on building materials for quality and economy—arrange extended credit against progress payments from your mortgage company. Why delay—see us today.

SLAB DOOR SPECIAL
Yes, another carload of favorite "C" grade slab doors used by hundreds of home owners in this area—regular construction but with minor defects on the surface. When these imperfections are painted, they look like a No. 1 door. Use these doors in any room in the house—garages—basements—table tops—desks. Act fast while selection is complete.
1 ft. 6" x 6 ft. 6" x 1⅜ $4.50
1 ft. 8" x 6 ft. 6" x 1⅜ 4.50
1 ft. 10" x 6 ft. 6" x 1⅜ 4.50
2 ft. 0" x 6 ft. 6" x 1⅜ 5.25
2 ft. 2" x 6 ft. 6" x 1⅜ 5.25
2 ft. 4" x 6 ft. 6" x 1⅜ 7.60
2 ft. 6" x 6 ft. 6" x 1⅜ 7.60
2 ft. 8" x 6 ft. 8" x 1⅜ 7.60
2 ft. 10" x 6 ft. 10" x 1⅜ 7.60
2 ft. 8" x 6 ft. 8" x 1¾ 7.60
2 ft. 10" x 6 ft. 10" x 1¾ 7.60
3 ft. 0" x 7 ft. 0" x 1¾ 9.60

FACTORY PAINTED WALLBOARD
means less time and work for you. When you specify Simpson Economy Board, you are sure of a wallboard that is strong, rigid, easy to handle and best of all, factory painted in oyster white finish. Use it over cracked plaster, vee joint, board in any room, bedroom, living room, basement, attic.
Large 4x8 sheets ⅝" thick $2.24
Then, of course, the new Simpson Decorative Ceiling Tile—tapestry white two-coat finish will last for years without repainting. Special tongue and groove edges means no exposed nails and can be applied quicker with Bostitch staple tacker. We lend you staple tacker with any purchase.
Sizes in 12"x12", 16"x16" and 16"x32", priced only per sq. ft. 12½c—BUDGET TERMS.

LUMBER SPECIALS
15,000 BM 2x4 Dressed Hemlock, good quality grade No. 4. Per M $29.00
15,000 BM Cedar Shiplap, must be cleared. Per M 29.00
1x6 Utility Grade T. & G. Per M 35.00
1x6 Utility Shiplap. Per M 40.00
2x4 Dressed Utility. Per M 45.00
1x8 and wider Utility Shiplap. Per M 45.00

FENCE AND PROTECT
That garden of yours. It doesn't cost much to protect that garden from animals. Materials for 50-foot fence (no baseboard) including nails, only $15.95.
Same fence, 60 feet, only $18.95
50-foot fence with baseboard and nails 17.75
60-foot fence with baseboard and nails 21.30
Solid board fence, heavy posts, finished height 4 ft. 8", 50 ft. 31.50
Same fence, 60 ft. 37.80

SAVE MONEY
On food this year—buy all materials for 8 ft. x 10 ft. greenhouse with pitch roof, door, all the glass complete, delivered for only $79.50
Hotbed Frame, precut from 2" lumber, sloping sides, size 36"x60", ready to assemble. Put one in the trunk of your car. Only $4.50
Hotbed Sash, size 36"x60", complete with glass. Only $6.90
Write, call or phone for free 16-page copy illustrated fence book.

Stewart & Hudson Limited
405 Gorge Road B 2171, B 2612

Moore-Whittington Lumber Co. Ltd.
UTILITY GRADE LUMBER
Your Choice at
$30 per Thousand
2 x 3 Common
2 x 4 Common
1 x 6 Tongue and groove
1 x 8 Common
1 x 3 Edge grain fir flooring. "C" clear.
Per 100 bd. ft. $15.00
1 x 4 V-joint fir, 6 ft. lengths.
Per 100 bd. ft. $7.50

SAANICH RESIDENTS Here Are Your House Numbers
Reflective house numbers in white or green plastic 40c each
Cast aluminum house numbers in black 15c each

SPECIAL P.V. HARDBOARD
A smooth base for lino, carpeting, rubber, asphalt or cork tile, wall panelling, etc. Full ¼ in. of solid pressed wood. 4 ft. x 8 ft. sheet $2.40
Phone, write or call for handbook on PV hardboard and its many uses.

FORMICA
Over 30 new patterns and colors to choose from.

Moore-Whittington Lumber Co. Ltd.
Turn west at the Roundabout, two blocks down Hillside.
2614 BRIDGE STREET E 7108

BUILDERS SASH & DOOR LTD.
SAVE MONEY ON SASH
Year-end and inventory clearance of sash and doors—unclaimed orders, misfits, overrun quantities all at reduced prices—many at ½-price. Call down and see these items for real savings.
A COMPLETE SERVICE
In sash, doors, frames, millwork, kitchen cabinets, steel sash. Save money—deal direct with factory. Bring in your plans, for free estimate of costs.
BOAT LUMBER
E.G. Red Cedar, Yellow Cedar, Bending Oak. All types hardwood veneers and panelling.
BUILDERS SASH & DOOR LTD.
150 GARBALLY ROAD Phone B 3171

VENETIAN BLINDS
In colors to harmonize with your rooms. A complete Service—Manufacturing, Installation, Repairs and Laundry
FREE ESTIMATES
SUN-RAY PRODUCTS LTD
2811 Douglas Street Phone B 4821

ISLAND BLDG SUPPLY CO
EVERYTHING IN BUILDING SUPPLIES
"HEAT FORM" FIREPLACES
"IDEAL" METAL WINDOWS
Lime, cement, sand and gravel, ready-mix mortar, rock and cinders, plaster products, Gyproc and stoneboard, plywoods, fireclay products, common brick, vitrified pipe and drain tile, etc.
575 GORGE ROAD EAST B 5179

28a BUILDING SUPPLIES

5/16 D grade 4x8 sheathing panel $2.88
Select common flooring, V joint and siding.
Ironing board, complete with stand, $3.00
500 ft. of ½" shiplap $25.00
Slightly-damaged mono doors, 2-0 x 6-0, $5.00; 2-0 x 6-0, $7.00; 2-6 x 6-0, $8.50; 2-6x6-6, $9.00.

SAANICH LUMBER YARDS
"From Producer To You"
3041 DOUGLAS BRENTWOOD
E 3038 Keating 121M

FENCING FOR LESS
Evenings G 3508

SIDNEY OUTSTANDING SPECIALS!
Prices quoted per thousand board feet.
¾x10 "C" clear cedar bevel siding random lengths $75.00
½x8 "C" clear cedar bevel siding, random lengths $55.00
1x6 tongue and groove, ready cut diagonal sheeting $50.00
1x4 flat grain flooring, random lengths $100
SIDNEY LUMBER LIMITED
Paint and Builders' Supply Headquarters
2333 Government Street Phone B 5187

LIQUIDATION LUMBER SALE
SAVE 50%
Fine grade dressed lumber for houses, etc. ACT NOW 2x4's, 2x6's, 2x8's, 1x6's, 1x8's, 1x10's.
$43 and $33 per thousand, including tax—DELIVERED
2831 NANAIMO STREET G 1755

COLWOOD LUMBER YARD
TAKE YOUR BUILDING PROBLEMS TO JOE AND CHARLIE
A Complete Builders Service
"From Producer to You"
Sooke Road—Belmont 313

Zonolite Insulation. Per bag $1.50
Zonolite Stucco Aggregate. Per bag $1.95
Zonolite Insulating Plastic. Per bag $1.00
2-inch Galvanized Downpipe, 10 feet long $1.60
2-inch Galvanized Elbows. Each 35c
Robert Walker & Sons Ltd
Builders' Supplies
629 David Street B 3223

28d FURNITURE

WHITEWOOD SPECIALS
Limited Quantity
Four-drawer Chiffs., height 35", width 24". Vogue Furniture Special $12.95
Six-drawer Mr. and Mrs. Dresser, height 30" width 48". Vogue Furniture Special $19.95
VOGUE FURNITURE HOUSE
860 Yates Street G 3111

PLENTY OF REAL BARGAINS HERE! Three-quarter size walnut bedroom suite, $110; three-piece chesterfield, red, $99; china cabinet, $35; oak dining room table and six chairs, $15; Hot-Point electric range, good order, $45. 1050 Pandora near Cook. E 6319. PANDORA USED FURNITURE.

RENEW YOUR KITCHEN FURNITURE. Only $10 down for complete group—9x12 lino rug, 32-piece set of dishes (service for six), five-piece Royal Crest chrome suite, electric kitchen clock, and we will allow you $20 for your old kitchen set. MACDONALD'S LTD. 716 YATES ST.

ATLAS MATTRESS SHOP
Mattresses—Box Springs—Hollywood Sets
Upholstery—Boat Cushions—Nook Seats
Sales—Alterations—Repairs
Quadra at Hillside Garden 4925

CHESTERFIELD CLEANING
We will come to your home and clean, demoth your three-piece chesterfield for only $12. All work guaranteed. We also clean carpets and automobile upholstery. Call Ambassador Home Service. B 5532

WILL SELL CHEAP, NEW OIL STOVE, complete (Cyclos); refrigerator; expensive dining room suite, eight pieces; single bed with inner-spring mattress. E 9283.

FOR SALE—STUDIO COUCH. BOUGHT new. Cost $72. Used one week. Cash only. Phone G 1080.

REPAIRS—FRENCH POLISHING
Furniture Refinishing—Free Estimates
SPECIALTY FINISHERS B 4612

28d FURNITURE

SACRIFICE — FURNITURE AND FIGurine lamp. No dealers. Suite 4, 2664 Blanshard.

USED APPLIANCES AND FURNITURE IN STANDARD'S VIEW STREET WAREHOUSE. View Up From Douglas.

ARROW'S UNPAINTED FURNITURE saves you money. 1321 Government or 747 Yates

DINETTE SUITE, $80; CHESTERFIELD suite, $60. B 6087.

THREE-PIECE KROEHLER CHESTERfield suite $50 or near offer. 1158 Mason.

HOUSEHOLD FURNITURE IN NEW CONdition, reasonably priced. 2861 Rockwell.

SEED'S USED FURNITURE, 1111 FORT Street. E 0622 - B 5695.

FURNITURE REPAIRS, REFINISH 536 Johnson Street Phone G 3042

HAGEL'S CHESTERFIELD HOUSE G 3723. R. L. Miller Co., 1612 Oak Bay.

TRADE-IN SPECIALS
Two-piece Velour Davenport $75.00
Chesterfield chair $5.00
Chesterfield chair $10.00
Two-piece tapestry Chesterfield suite $55.00
Occasional chair $13.00
Six-piece hardwood Dinette suite $69.50
Chesterfield table $13.50
Love Seat size Davenport $49.00
Tapestry Davenport $49.50
HOME FURNITURE CO.
825 FORT STREET (Above Blanshard)
B 5138

CASH FOR GOOD USED FURNITURE
Highest Prices for Any Amount
HUB FURNITURE CO.
713 JOHNSON ST. G 6425
Three-piece green velour chesterfield suite, like new $129.50
Blue studio couch with cushions $39.50
Mahogany twin beds, box springs and spring-filled mattresses $185.00
Solid brass firedogs $14.50
HOLLAND BROS. & CO
824 FORT STREET E 0913

LOOK
BEFORE YOU TRADE OR SELL YOUR GOOD FURNITURE
CALL E 0014
HOLMAN & CANNON
721 JOHNSON STREET

28e MUSICAL INSTRUMENTS

CHICKERING TABLE GRAND PIANO, excellent condition, suitable large home or hall, $150, or near offer. Phone G 5298 or B 3348.

CAVE PIANO STORE
See us if you need a used piano. All guaranteed. 745 View. G 2512.

BERG'S MUSIC AND HOBBY STORE, 719 Pandora, opp BCER. Phone E 4421

28f RADIOS and TELEVISION

WE FIX RADIOS IN YOUR OWN HOME, day or evening. Home Radio Service, B 1831.

IT'S KENT'S
For appliance repairs, radios, television, washing machines and ranges, all small appliances. "If it won't work phone us. E 3513.

28k BICYCLES and MOTORCYCLES

BICYCLES, THREE SPEEDS, TRIGGER control, just like new, $39.50. Guaranteed 12 months. Victory Cycle Works, 585 Johnson Street.

BICYCLES ALL SIZES, AND REPAIRing. Aaronson's, 585 Johnson Street

EVERYTHING IN BICYCLE REPAIRS at Bernard Ltd., 1410 Douglas. G 5911

AUTOCYCLES
Buy Now, new or used. Save carfare and be independent. Free instruction. Terms.
Brooklands Motorcycle Sales AND SERVICE LTD.
937 FORT STREET E 5926

28k BICYCLES and MOTORCYCLES

AT LES BLOW'S Motorcycle Sales
1953 TIGER TRIUMPH, 100 c.c.
1953 TIGER TRIUMPH, alloy
1953 TROPHY SPECIAL
1953 B.S.A., 650 c.c.
1953 JAMES, 197 c.c.
1952 B.S.A., 125 c.c., 285.
1953 A.J.S. COMPETITION.
25 Used Autocycles and 125 c.c. B.S.A.'s From $50 Up

CARS FOR BIKES OR BIKES FOR CARS
2643-5-7 Douglas Street, Victoria. G 7843

TRY CYCLING
Rent a bicycle for only $5 per month. If you decide to purchase, all rental payments allowed off the price of the bike. You can't lose. Come in and talk this over at
ROBINSON'S
1307 Broad E 6212

USED BIKE SALE
$9.50 to $17.50
HARRIS CYCLE
736 Fort Street G 7824

28l STOVES and FURNACES

CYCLOS OIL BURNER INSTALLED IN a range scientifically engineered for oil by Moffat Bros. for maximum efficiency and minimum oil consumption, completely installed with gravity system for only $299.50. C. Taylor Home Appliance Co., 1430 Government Street. E 3281.

RANGES—A GOOD SELECTION OF used wood and coal ranges, like new. From $65 to $95.
EAGLE SALES, HEATING AND HOME APPLIANCES
1016 Fort Street B 3923

SAVE LABOR
Free Estimates on Converting your range or furnace to oil
A. S. BOWKER B 3642

HEAVY 45-GALLON AND 90-GALLON drum furnaces with or without casings. Model Sheet Metal Works 2010 Douglas Street. E 3915

ALL-NEW ZENITH OIL KING RANGE with Cyclos oil burner, installed, $289. Humbers (behind Post Office).

ALMOST NEW ALL WHITE ENAMEL range, copper coil $87.50. Carter's Stove Store, 820 Fort Street. E 3511

RANGE FOR SALE, WITH PRACTIcally new sawdust burner, $40. 800 Topaz, Suite 27.

USED FURNACES AND SAWDUST burners. Model Sheet Metal. 2010 Douglas Street.

McCLARY FURNACES, AIR CONDItioning, repairs. Model Sheet Metal 2010 Douglas Street. E 3915

FURNACE REPAIRING AND INSTALLAtion, air conditioning. Free estimates. Hugh Neuman G 2008

FOR FREE RANGE WIRING, CONSULT Mais Electric, B 4131.

28l STOVES and FURNACES

GAS SERVICE-INSTALLATION
B 3422 GORDON PAGE LTD. B 3422

"CYCLOS" OIL BURNER
Trouble-Free Efficiency Real Economy
Installation, Taxes, Permit
Everything Complete. $165
BUTLER BROS.
Quadra at Cloverdale E 6911
Keating Crossroad Keating 90

NOW IS THE TIME TO BUY
Coal—Wood—Oil—Gas
Water Heaters—Ranges
$15 and Up
CITY GAS SERVICE
AND APPLIANCES LTD.
617 Chatham. Days B 6228; eves., G 9293

28m MACHINERY

NATIONAL MACHINERY CO. Limited
Distributors for
Mining, Sawmill, Logging and Contractor Equipment
Inquiries invited
Granville Island, Vancouver, B.C.

TRY IT. THE WORLD FAMOUS "LITTLE Benford" concrete-mortar-plaster mixer. $395. Shelbourne Equipment Co., B 2214.

NEW TITAN POWER SAWS COMPLETE, $295. Ramsay Machine Works, G 5314.

28n GARDENS and SUPPLIES

THE SHRUBBERY, 757 FORT, REopened with full line of nursery stock. See our azalea specialy and spring perenials.

EVERBEARING STRAWBERRY AND raspberry plants, asparagus, rhubarb, berry bushes. Free catalogue. Goldstream Berry Paradise, RR1, Langford.

FLOWER POTS, URNS, BIRDBATHS, ACCESSORIES
COLOR & CONCRETE CO.
852 Island Highway Phone Bel 18W

TOP SOIL, PEAT SOIL, MANURE, rock, gravel mushroom compost, manure by the sack. Colquitz 380X

CALLING ALL HOME GARDENERS!
Mc & Mc's GARDEN SECTION NOW OPEN!
YOU'LL FIND EVERYTHING YOU NEED TO MAKE YOUR GARDENING EASIER AND MORE PROFITABLE, TOO!
Look! "Fox" Digging Shovels
"L. H." round-nose Shovels, each $3.70
"L. H." Cultivators, each $1.95
"L. H." Rakes, each $2.05
"L. H." Digging Spades, each $3.70
"L. H." Digging Forks, each $2.70
Control Those Garden Pests With "Green Cross" Products
Half pound Couch Grass Killer 70c
All types of fruit tree sprays
Special! English Hand Tools
Fine Sheffield steel blades, hardwood handles.
Grubbers, each 79c
Forks, each 69c, 95c
Trowels, each 55c, 70c and 95c
Seeds! Seeds!
Rennie's and Steele-Briggs' Quality Garden Seeds, pkt. 5c to 50c
Lawn Seed 25c to $4.95
Fertilizer Spreaders
All-steel, 18-inch Spread, 22-lb. capacity. Each $8.35
LOW, LOW PRICE ON QUALITY ENGLISH LAWN MOWERS!
Viceroy 14" Hand Mower, five blades, self-sharpening; metal wheels; select hardwood handle; easily adjusted. Finished in bright blue enamel. Special $13.95
MAIN FLOOR
Mc & Mc

28o FARM IMPLEMENTS

IF IT'S JOHN DEERE IT'S THE BEST

28o FARM IMPLEMENTS

ATTENTION FARMERS!!
We have good values in used
101 Junior Tractor, M.H.
Pony Tractor
Henderson Loader
Bulldozer Blades
Four-Wheel Trailer—Good shape
P.S.—We want good used Gibson tractors
SCOTT & PEDEN LIMITED
506 CORMORANT STREET G 7181

SPRINKLER IRRIGATION
Pumps, pipe, power, crop requirements, soil capacity, evaporation rates. Vital factors in irrigation layout. For correct design and economic operation, consult
GARDEN HOUSE
East Saanich Road, Elk Lake, Royal Oak
Phone Colquitz 216T

THE NEW FORD TRACTOR
Golden Jubilee Model on display
NOW
You've never seen a tractor to match this one!
NATIONAL MOTORS LIMITED
Tractor Division 835 View Street
Show room Victoria, B.C.

Another "FIRST"
Crop irrigation now reduced to its simplest form with "AMES BALL COUPLER" system. Lightweight, portable and requires only a snap-in to couple.
Save money, weight and crops. Full particulars from your agent:
Peden, Goodman & McKenzie
Paints, Hardware, McClary Appliances
507 Cormorant St B 7611
Parksville Branch—Phone 35

28x MISCELLANEOUS FOR SALE

BE YOUR OWN BARBER
Electric Hair Clippers
10-Day Free Trial
$14.95 and up
THE SHAVER SHOP
1010 Broad Street E 0051

MUST SELL IMMEDIATELY OWING TO illness, Frigidaire, excellent order, $85; solid walnut tea wagon, $40; two-piece chesterfield suite, brown, $30; one three-foot Hollywood bed, as new, $50. View 2664 Blanshard, Suite 4, from 2 - 4 p.m.

STRONGER, LIGHTER ALUMINUM ladders. All types. Built to last a lifetime.
FLETCHER SUPPLIES LTD.
2020 Douglas Street E 8913

HAVE YOU AN OLD-STYLE RADIO phonograph combination? Let us modernize it with a new V.M. or Webster three-speed changer. Free estimate. B.C. Sound Record Shop. 743 Fort. E 7922

DINETTE SET, FLOUR BIN, RADIO, 45 record player, rollaway couch, chair, ladder, toaster, tub bench, pail, quart sealers, pans, pots, floor lamps, glassware, etc. All good condition. B 1829.

FOR SALE, TEAR DROP CABIN trailer, good condition $350. Admiral consol radio-gramophone, almost new $150. Winchester 30-30 rifle, excellent condition, $50. Phone Empire 8584.

DELPHINIUMS, 25c EACH; PEACH trees, $2, multiplier onions, 30c lb.; raspberry canes, $1 dozen. S. P. Townsend, Public Market.

GOOD USED POWER MOWERS FROM $45 up. Before buying any power mower consult an expert. Power Mower Sales and Service, 712 Humboldt Street.

ARMY HUT, 20 FT. X 60 FT., TWO SECtions, 2x10 joists, 2x8 collar ties, 2x6 rafters, excellent shingles. Best offer. G 1910.

SMALL TYPE PIANO, BENCH, FUMED oak. Electric broiler, new. Man's full dress suit (40-42) and accessories. Wood lathe. E 0904 5.30-7.30 p.m.

OLD-TIME SHIP MODELS
$1.98 — $2.10 — $2.45 — $5.53
HOBBIES & CRAFTS UNLIMITED
741 VIEW STREET, PHONE B 7832

RELAX AND ENJOY
Higher quality unpainted furniture from B & M WOODCRAFTS
1802 Government Street E 8541

ROTTED MANURE, CINDERS, SOIL, rock, $1.50 per yard, up. Hay, $1 per bale at barn. 1846 Kings Road. H. Vye G 5564.

AWNINGS - NOW IS THE TIME TO have them repaired or renewed. F. Jeune & Bro. Ltd., 570 Johnson Street. G 4632.

GENERAL PURPOSE GLOSS AND flat paint, per gallon, $3.98, colors and white. HAIDA PAINT MFG CO. LTD., 1302 Wharf Street, foot of Yates.

28x MISCELLANEOUS FOR SALE

YOUR OLD BOILER WORTH $25 on a new thermostatically-controlled Norefco storage water heater, $159.50 at G 7416 DELTA ELECTRIC G 7416

WESTINGHOUSE DE LUXE 9 CU. FT. refrigerator, across-top freezer. Brand new. Phone B 9818.

FOR SALE, LIBRARY SHELVES, OAK facings and ends, one Model hot-water tank, $15, one bath tub $35. E 4728.

CAMPBELL GOLF CLUBS, LEATHER bag, two woods, four irons, putter. New condition. $75. Colquitz 271 U.

DRY HEN MANURE WITH PEAT MOSS, 5 sacks, $3.75; 10 sacks, $6.85 (sacks not included), delivered. G 9051.

SIX-HOLE ICE CREAM FREEZER, PERfect condition. Now in use as deep freeze. B 1878.

USED SEWING MACHINES — LARGE selection, all good condition. Elna Sales and Service, 888 Fort Street. E 6313

1 ONLY, EASY SPINDRY WASHER, reconditioned, with guarantee, $128. A. E. TAYLER, 816 Fort Street.

COPPER KETTLES, FROM TWO GALlons to 10 gallons. E 5670, Suite 3, 104 Dallas Road.

ROYAL ALBERT BONE CHINA CUPS and saucers, 89c. Carol Ann China Shop, 835 Fort Street. B 2733.

ADDING MACHINES, CASH REGISTERS, file cabinets, business forms. J. R. Pipes Business Systems, E 6021

SPECIAL THIS WEEK ONLY — RAINcoats, regular $39.50, now $29.50. Lady Elizabeth Shoppe 833½ Fort.

MANURE PULVERIZED DUCK GUANO, 60c sack, $3 minimum, delivered. Duck Farm. Phone Sidney 180

NEW AND USED GALVANIZED CORrogated iron. Model Sheet Metal Works. 2010 Douglas Street

NEW YOUTH BED, WITH SPRING, $12. E 0689.

YOUTH BED, 31"x60" WITH MATTRESS $20. B 5587.

COMPLETE CANDY MAKING EQUIPment and supplies, cost over $500. E 9283.

MATCHED SET OF GOLF CLUBS, BAG and cart. Automatic ironer. G 9404.

ELECTRIC SKILSAW, LIKE NEW, $80. E 9157.

HERRING AT GORGE
Osman jigs and rods. 567 Obed.

YOU CAN AFFORD TO LEARN TO drive. Phone E 7432, G 6033.

MR. CREED SAYS STEAKS ARE GOOD —O K Market G 6415

AT VARIETY WOOD PRODUCTS IT'S kitchen cabinets G arden 1833.

FOR RUBBER STAMPS DIGGON'S

FOR PICTURE FRAMING DIGGON'S

PRUNING?
We can supply you with genuine Seymour Smith Pruners in two sizes.
$2.05 Pr.
$2.95 Pr.

CAPITAL SUPPLY Company
"Your Surplus Centre"
1501 Government G 2713

END OF THE MONTH USED APPLIANCE SPECIALS
One only, Refrigerator $39.50
One only, Refrigerator $69.50
One only, Refrigerator $119.50
One only, Electric Stove, as new $129.00
THESE ITEMS ARE ALL BARGAINS AND IN GOOD CONDITION
SEE THEM TODAY AT
VICTORIA TIRE LTD.
E 9111 Government at Herald B 6184

Building? Before deciding investigate the advantages of Roto operated
STEEL SASH
LOW INITIAL COST
LOW INSTALLATION COST
NO WARPING NO STICKING
FREE ESTIMATES
DOUGLAS BUILDING SUPPLIES
Sun Ray Products Ltd.
2811 Douglas Street Phone B 4821
642 Johnson Street Phone G 1187

IT'S KENT'S
For appliance repairs, radios, television, washing machines and ranges, all small appliances. "If it won't work, Phone us. E 3513.

29 WANTED MISCELLANEOUS

WOULD LIKE TO PURCHASE SMALL metal turning lathe. Particulars Box 1330, Victoria Press.

ISLAND JUNK - WE WANT YOUR rags, beer bottles, tools, iron, useful things. E 0343 Town country

OLD BICYCLES AND PARTS ARE worth money at 585 Johnson Street.

ANYTHING IN TOOLS, TRUNKS, SUITcases. Highest prices paid. G 6634

WANTED - USED FURNITURE. HOLland Bros. & Company. Empire 0913.

RELIABLE USED FURNITURE PAYS more for your furniture trunks E 6714.

CASH FOR BOOKS. THE HAUNTED BOOKSHOP 845 FORT. B 1427

31a POULTRY, HATCHING EGGS, ETC.

BURNSIDE CHICKS
Available now in S.C. White Leghorns, New Hampshires and the popular Hampshire X Leghorns and Leghorn X Hampshire Crossbreeds.
All matings R.O.P. Sired
Our 40th year breeding and hatching chicks that have brought hundreds of satisfied customers from many parts of Western Canada.
Write for price list and free poultry handbook.
Arrange to see some of the breeding stock used for our 1953 matings.
Call or phone:
BURNSIDE POULTRY FARM
A. E. Powell Box 275, Hammond, B.C.
Phone 83388

"THE CHICKS WHICH GIVE RESULTS"
Now is the time to order your chicks. Over 30 years experience in producing good poultry is our guarantee of quality. Ten pure and cross breeds to select from. Write for particulars and prices and remember "It's results that count."
RUMP & SENDALL LTD
Langley Prairie B.C., and Vernon, B.C.
J. L. Lang, Vancouver Island representative, 3976 Braefoot Road, Phone Albion 311G

WHAT'S BEHIND THE CHICKS YOU buy. Descriptive catalogue on request. New Hampshires, leghorns, B. Australorps and crosses.
SANDERS POULTRY FARMS LTD.
Cloverdale, B.C.

ONE BARNDEVELDER ROOSTER, MUST be reasonable in price. Anyone having same write Mrs. C. F. Collins, R.R. No. 1, Cloverdale, B.C.

Bolivar Skookum Chicks
All popular breeds, crosses and Broiler Chicks. Write for our 1953 reduced prices and educational literature. Forty-one years of continuous service is your assurance of top quality and courteous service. Satisfaction guaranteed.
BOLIVAR HATCHERIES LTD.
Box 860, New Westminster, B.C.

31b RABBITS

SELLING OUT, NEW ZEALAND WHITE registered does. Pedigreed juniors $3.50 up. Hutches ½ wire floors. Tosh. 1240 Feltham.

WANTED—RABBITS FOR MEAT STOCK. Colquitz 154 M.

311 CAGE BIRDS and AVIARIES

CANARIES; COLOR BRED, SINGERS and hens. P. W. Smoothy. G 6969.

31x MISCELLANEOUS LIVESTOCK

REGISTERED JERSEY, DUE MARCH, $150. Jersey fresh, 3rd calf, eleven lbs. butter, bred. Yorkshire sow, one litter, bred. Silver grey Dorkings, pullets and yearlings, unrelated cockerels. Eastern strain. Rice, Old West Road, Royal Oak.

HAY FOR SALE—KEATING 22-Y. W. W. Michell, Saanichton.

34 HOTELS

CENTRAL, WARM, 100% FIREPROOF. Looking for a nice quiet sleeping or light housekeeping room? The St. James Hotel and Apartments has just that to offer, with abundance of hot water, steam heat elevator and maid service. Phone in each room. Investigate now our moderate rates.

ABERDEEN HOTEL
Attractive Quiet Surroundings
Hot and Cold Water in Every Room
Close In—Dining Room
941 McCLURE ST. GARDEN 3742

ST. FRANCIS HOTEL
Opposite new Post Office, Yates Street. Quiet, clean rooms for men only, $4.00, $4.50 and $5.50.

THE GLENSHIEL, 606 DOUGLAS — A residential hotel, providing every comfort for elderly people. E 4164.

HOTEL SHERWOOD G 0148
Residential - Transient — 723 Yates

RITZ HOTEL, 710 FORT ST.
FURNISHED APARTMENTS AND ROOMS — E 1021
Elevator Service — Permanent or Transient

34a SUMMER RESORTS

MAPLE INN, MAPLE BAY, DUNCAN, V.I. Open all winter. Reduced rates.

35 ROOM and BOARD

JAMES BAY HOTEL
A year-round low weekly rate for permanent guest with or without meals. Hot and cold water and a telephone in every room. Television entertainment. Room with meals for as low as $20 per week. 270 Government Street. Phone G 7151.

CRAIGMYLE, 1037 CRAIGDARROCH, vacancy for lady or gentleman. Mrs. Gannon, G 8457.

GOOD BOARD AND ROOM FOR WORKing man. E 6909.

232 SUPERIOR STREET. ROOM AND board for men.

37 ROOMS TO RENT FURNISHED

CLOSE TO TOWN, LARGE, CLEAN front bedroom, suitable for working parent and child, motherly care and board for child during working hours. E 8634.

VERY NICE ROOM, OIL HEATED, walking distance. E 9367.

38 HOUSEKEEPING ROOMS TO RENT, FURNISHED

LARGE BRIGHT ROOM, NEWLY decorated, close in. Linen, dishes, fuel. Apply between 5-7 p.m. G 8483. $23.50 per month. Man only.

LARGE HOUSEKEEPING ROOM, LINEN and dishes, or two business girls. 802 Cook Street. B 5571.

TWO SINGLE HOUSEKEEPING ROOMS, newly decorated, clean. Hot water heat, gas, use of frig. 2024 Belmont.

ONE ROOM, FULLY FURNISHED. Pandora Avenue, close to town. Available February 23. E 0904, 5.30-7.30 p.m.

FURNISHED ROOM, KITCHENETTE, automatic heat. Close in. Non-drinkers. E 9555.

CLEAN, WARM ROOM. EVERYTHING supplied, $25. 48 Logan Avenue evenings.

CLEAN BED-SITTING ROOM, BEDDING, gas, also basement room, business person. G 4742.

A LARGE BED-SITTING ROOM WITH sink and gas stove. B 1734.

BED-SITTING ROOM AND KITCHENette with sink, also double garage. G 0361.

LARGE FRONT HOUSEKEEPING ROOM facing water, adults. 422 Dallas.

ONE OR TWO FURNISHED HOUSEkeeping rooms. 2663 Blanshard.

CENTRAL! CLEAN ROOM FOR QUIET working person. Suite 2, 1308 Douglas.

WIMBLEDON HOUSE
344 Cook Street G 2632

38a HOUSEKEEPING ROOMS FOR RENT, UNFURNISHED

LARGE FRONT HOUSEKEEPING ROOM, facing water; adults. 422 Dallas.

TWO HOUSEKEEPING ROOMS, $20. Large closets in each. 722 Roderick.

40 FLATS and APARTMENTS TO RENT, FURNISHED

McMORRAN'S MOTOR COURT, ON beautiful Cordova Bay, eight miles from city centre. Fully modern suites, central heat and hot water, electric ranges. Reasonable winter rates. Phone Colquitz 385 R for further information.

SELF-CONTAINED THREE ROOMS AND bath in a quiet home, close in. Light, Oil-O-Matic heat and water. Use of telephone. $65. Permanent business couple preferred. Phone E 2452.

FURNISHED BACHELOR SUITE, GOOD location, all modern conveniences. Vacant March 1. To see call B 3688. '151 Government Street, between 8 and 10 p.m.

BED-SITTING OR BEDROOM AND SITting room. Use kitchen and bathroom. One minute bus, park and sea. View after 6.30 or all day Sunday. 637 Niagara.

EDGEWATER AUTO COURT. MODerate winter rates now in effect. Heavy oil central heating and refrigeration. Bus stops at door. Belmont 69.

SELF-CONTAINED 3-ROOM SUITE, private bath, $75. Non-smokers or drinkers. B 3470.

LADY TO SHARE BUNGALOW WITH another. All privileges. Phone E 4881 before 9 p.m.

DE LUXE FIVE-ROOM APARTMENT, adjacent Beacon Hill Park. Adults, $100. E 2966.

TWO-ROOM APARTMENT. LIGHT AND water supplied, also single room to rent. B 9663.

FURNISHED BACHELOR-TYPE SUITE, available February 23. G 0632, or apply 600 Douglas Street.

TWO OR THREE-ROOM SUITE OR single room, close to bus line, good location. Immediate occupancy. E 1535.

CLEAN, WARM TWO-ROOM SUITE, $35. 48 Logan Avenue, evenings.

40a FLATS and APARTMENTS TO RENT, UNFURNISHED

OPPOSITE BEACON HILL PARK WITH view of sea. Large living room, dressing room, dinette, kitchenette, bathroom. Range and refrigerator. Hot-water heated. Possession March 1. $90 per month. Hagar & Swayne Ltd., G 0531.

SUITE FOR RENT — UNFURNISHED. Walking distance. Batchelor suite. Electric stove, hot and cold water. Vacant March 1. Rent $37.50. FINANCIAL SURVEY LIMITED, 1324 Government Street. G 9305.

SELF-CONTAINED SUITE, UPPER story, living room, bedroom, kitchen, bathroom, range and refrigerator. Wonderful sea view, located at bus stop, garage available. May be inspected after 12 noon. 9 Moss Street.

ACCOMMODATION OF ALL TYPES. LET US SAVE YOU TIME AND ENERGY. RENTALS UNLIMITED. 1216 BROAD.

DE LUXE FIVE-ROOM APARTMENT, adjacent Beacon Hill Park. Adults, $110. E 2966.

BED-SITTING ROOM, KITCHEN WITH range, three-piece bathroom, sunporch, private entrance. Colquitz 73.

SELF-CONTAINED BACHELOR SUITE, $45 month. No. 13 View Royal Apartments. Phone G 3550.

NEW SUPER DE LUXE APARTMENT, exclusive automatic heating, Venetian blinds. $80. E 2322.

TWO LARGE ROOMS AND KITCHEN, ground floor, near Hudson's Bay, $45. E 0327.

TWO-ROOM SUITE, UNFURNISHED. Suitable for business or older couple. Reasonable rent. E 1424, after 5.30 p.m.

TWO-ROOM SELF-CONTAINED SUITE, Fairfield, close in. Adults. G 3213.

TWO-ROOM UNFURNISHED SUITE, upstairs, 312 Chester, G 4416.

41a FLATS and APARTMENTS WANTED, UNFURNISHED

GROUND FLOOR, MODERN FOURroom suite. Garage essential. Excellent references. Adults. From $80-$100 a month. Phone E 7732, after 6 p.m.

RELIABLE COUPLE, SMALL BABY, REquire four-room ground floor suite, reasonable. References. B 6225.

42a HOUSES TO RENT, UNFURNISHED

OAK BAY
Beautiful Tudor style five-room bungalow, with lovely grounds. Hot water heating and garage. $100 per month. B 3073.

JEEVES BROS.—MOVING AND STORage, packing, crating, local and long-distance moving to Island, British Columbia, Mainland and Prairie points. Lift-Van service to Vancouver. E 9832.

ALERT SERVICE TRANSFER CO. LTD. When moving, call us for fast, reliable service. Lowest rates to Vancouver E 4101.

43a HOUSES WANTED TO RENT, UNFURNISHED

TWO - BEDROOM UNFURNISHED house or ground apartment. Reasonable rent. Reliable tenants. Phone G 8985.

REQUIRE HOME TO RENT, LENGTH of tenancy not important, excellent references. E 9283.

44 HALLS, STORES and OFFICES TO RENT

GOLDEN SLIPPER ROOM AND BALLroom available for receptions, meetings and private dances. Phone G 1843 or apply 1318 Broad Street.

47 CARS FOR SALE

PITZER & NEX MOTORS LTD.
2650 Douglas Street E 4023
Hillman Dealer
1947 Plymouth Special De Luxe Coach—Excellent condition. Custom radio. Heater, new tires, etc. Down payment $450
1952 Hillman Minx—A very good buy for quality and economy $1,445
1951 Hillman Minx—First class condition $1,345
1950 Hillman Minx—An excellent buy. Only $1,195
1947 Hillman Sedan—One owner condition $695
1950 Prefect—Motor overhauled $750
1940 Mercury Fordor with 1947 motor $550
TRADES AND TERMS

1946 PONTIAC TORPEDO SEDANETTE with custom radio, heater, defrosters. Two-tone paint, custom leather upholstery, new license. Trade, terms. West Coast Auto Sales, 927 Douglas, corner of Broughton, E 2831.

1939 BUICK SEDAN. NEAT APPEARance in two-tone green. Clean interior. Two six-ply spare tires. New engine installed in 1947. $650. Phone E 2155, after 5 p.m.

1948 OLDSMOBILE TORPEDO SEDANette, radio, air-conditioner and heater, two-tone grey, A1 shape. $1,400. Call at 1234 Acton Street, after 6 p.m.

'36 CHEV., GOOD TIRES AND UPHOLstery, excellent engine. Leaving town, must sell, $265, or nearest offer. 2832 Dysart Road.

1815 DOUGLAS STREET. AUTO INSURance well written at low rates. Hawkes Foster Ltd. (Harry Foster, manager) Day or night. B 2101.

1947 CHRYSLER WINDSOR - SEDAN, beautiful blue finish with matching interior, in excellent condition. $1,695. G 8154—FRANK IVINGS—E 9722.

THERE ARE NO BETTER BUYS IN town than at K. M. Motors Ltd., 1101 Yates at Cook Street. Open evenings. B 5822.

1947 CHRYSLER ROYAL, RADIO, heater, signals, visor, fluid drive. Sacrifice $1,400, low down payment. B 8912. No dealers.

CHEVROLET HARD-TOP CONVERTible, air-conditioner, radio, and other extras. Will consider trade. $2,950. 670 Gorge Road West.

47 CARS FOR SALE

1934 GRAHAM SEDAN, $250 OR NEARest offer. New motor and tires. Heater. B 4135.

1950 PLYMOUTH COACH. EXCELLENT condition. Take older car and trade. G 9164.

1949 PONTIAC, RADIO AND HEATER, low mileage, $1,675, including license. G 3208.

1939 CHRYSLER SEDAN, IT RUNS, two new tires, $25. Phone Colquitz 119-X. 1846 Holland Avenue.

LATE 1950 ROVER SEDAN, IN PERFECT condition, mileage just over 10,000. $1,900 cash. B 8854.

1951 VAUXHALL, IN PERFECT CONDItion. Best offer accepted. E 9415.

1950 HILLMAN SEDAN. NEW CAR condition, $1,195. B 8906.

MODEL "A" 1930 COUPE, 16" WHEELS, nice shape. After 5 p.m., B 4040.

1953 DODGE REGENT SEDAN, HEATER, as new. E 5787.

1942 DODGE FIVE-PASSENGER—VERY good condition. Colq. 219A.

SPEEDWAY AUTO SALES
G 7421 Terms — Trades 848 Yates

BRITISH AUSTIN SALES AND SERVICE
Masters Motor Co. Ltd. E 3541

NATIONAL MOTORS

Your Ford Dealer Since 1909

TODAY'S SPECIAL
1951 CHEVROLET TUDOR SEDAN. One owner car, equipped with heater, defroster. FOR ONLY $1795

This is National V.O.N. Week. They don't ask for funds. They only ask you to remember the work they do.

1951 FORD CUSTOM TUDOR. Heater $1,995
1951 FORD SEDAN. Heater $1,995
1951 FORD SEDAN. Radio and heater, overdrive $2,150
1950 PLYMOUTH SEDAN. Heater $1,795
1950 FORD SEDAN. Radio and heater $1,795
1950 HILLMAN SEDAN. Heater $1,175
1949 FORD 5-PASSENGER COUPE Heater $1,525
1949 FORD COUPE. Radio and heater $1,495
1949 FORD SEDAN. Heater $1,595
1949 CHEVROLET SEDAN. Heater $1,525
1950 ANGLIA TUDOR $695
1948 FORD TUDOR. Heater $1,295
1949 MERCURY SEDAN. Radio and heater $1,695
1946 PONTIAC SEDAN. Radio and heater $1,195
1948 AUSTIN TUDOR. Heater $925
1942 FORD SEDAN. Heater $895
1942 MERCURY SEDAN. Heater $895
1940 NASH COUPE. Heater, like new $795
1933 FORD SEDAN. Heater $195
1935 CHEVROLET SEDAN. Heater $295
MORE TO CHOOSE

TRUCKS
1936 FORD SEDAN DELIVERY. Clean $395
1941 CHEVROLET PANEL $395
1942 CHEVROLET PANEL $495
1941 FORD PICKUP $395
1948 FORD PICKUP $1,095
1949 MERCURY PICKUP $895
1949 FORD PICKUP. Radio and heater $1,050
1951 THAMES STATION WAGON $995
1950 AUSTIN PICKUP $895
1952 THAMES ½-TON PANEL $895

"HEART OF AUTO ROW"
819 Yates Street 821 View Street
GARDEN 8177

STRETCH YOUR DOLLARS

BUY ONE OF THESE LOW-PRICED SPECIALS AT FEBRUARY SALE PRICES
1946 PACKARD SUPER "8" CLIPPER $1695
1952 AUSTIN A40 SEDAN $1445
1949 AUSTIN A40 SEDAN $895
1939 OLDSMOBILE SEDAN $465
1937 PACKARD SEDAN $365

Our Policy Is Customer Satisfaction
Evenings call J. Harris, B 5966
THOMAS PLIMLEY LTD
Est. 1893

47 CARS FOR SALE

GLADWELL MOTORS LTD.

LINCOLN - MERCURY - METEOR
"Victoria's Volume Dealer"

'52 Mercury Hardtop, black and tan Merc-O-Matic.
'52 Chevrolet Tudor Powerglide
'51 Dodge Sedan, radio, heater
'50 Mercury Sedan, radio, heater.
'50 Meteor Custom Tudor $1,695
'50 Meteor Coupe, radio, heater $1,695
'49 Mercury 5-passenger coupe $1,750
'49 Meteor Coupe $1,425
'48 Dodge Sedan $1,495
'48 Plymouth Club $1,395
'46 Mercury Tudor $1,195
'46 Packard Clipper "6" $1,550
'41 Ford Sedan $550
'40 Dodge Sedan $695
'39 Dodge Sedan $595
'39 Nash Sedan $395
'37 Pontiac Sedan $350
'37 Chevrolet Tudor $295
'36 Hudson Sedan $150
'32 Model "B" $195

BRITISH CARS
'52 Consul Sedan $1,695
'50-51 Hillman Sedan $1,195
'51 Prefect Sedan $950
'50 Anglia Tudor $750
'49 Anglia Tudor $550
'41 Hillman Sedan $250

MECHANIC'S SPECIAL
'49 Mercury Sedan $1,295

NOW
We have in stock a complete line of used pickups and panels.
'51 Mercury ½-ton Panel $1,550
'50 Mercury ½-ton Pickup, 1953 license $1,250
'50 Fargo 1-ton Dual, low mileage $1,495
'48 International Dump.
'48 Mercury 1-ton Express $1,295
'47 Ford ½-ton Pickup $695
'47 Mercury 3-ton Flat.
'46 Sedan Delivery $695
'46 Dodge 3-ton Special, cab on chassis $795

800 Pandora Ave.
OPEN NIGHTS TILL 9 P.M.
B 2111 (Days) B 2112 (Evenings)

A USED CAR IS THE PRODUCT OF ITS ENVIRONMENT!
"THERE'S NO GUESS WHEN YOU BUY AT V.S.S."
1,700 SQ. FT. OF DRY INDOOR WELL-LIGHTED DISPLAY AREA
1950 PONTIAC SEDAN, 25,000 MILES. PRICE $1,695. DOWN $595
1950 CHEVROLET SEDAN, 22,000, EXTRAS. PRICE $1,795. DOWN $595
1950 MORRIS MINOR COACH, CHOICE. PRICE $895. DOWN $350
1950 MORRIS MINOR OXFORD, CHOICE. PRICE $1,395. DOWN $495
1946 FORD SEDAN, RADIO, PRICE $995. DOWN $450
COMPLETE SELECTION OF AUSTINS, PREFECTS, ANGLIAS, VAUXHALLS, ROVERS
ALL CARS GUARANTEED
"WE BELIEVE THE BEST WAY TO GET BUSINESS IS TO DESERVE IT."
VICTORIA SUPER SERVICE LTD.
Blanshard at Johnson G 4934

$1195 Willys Station Wagon, 1947 model in good condition.
$850 Austin A-40 Panel Delivery Van, very good order.
$995 Austin A-40 Sedan, extra special value.
$295 Ford Sedan, 1937, has '53 license.
$1295 Vauxhall "6" Sedan, really nice condition.
$1295 Pontiac Sedan Coupe, a beauty—1947.
Masters Motor Co. Ltd.
815 VIEW STREET PHONE E 3541

PACIFIC AUTO
SALES & SERVICE LTD. 1314 Quadra
"Vern Moore's Personally Selected Car"
1936 Chevrolet Sedan.
1940 Plymouth Coupe, radio and heater.
1939 Chevrolet Coupe, radio and heater.
1948 Ford Coupe, very clean.
1951 Ford Hard-top Victoria, fully equipped.
1940 Chrysler Coupe, new paint.
We buy, sell, trade up or down.
PHONE B 3827 OPEN 9 A.M. TO 9 P.M.

Esquimalt Service
BIG SPECIAL
MUST BE SOLD THIS WEEK
1941 FORD SEDAN
Neat, clean, excellent condition $650
CORNER ESQUIMALT AND ADMIRALS E 5651

47 CARS FOR SALE

OLSON'S

1036 YATES G 1144

YOU ARE A VIC AT OLSON'S
Because the Very Important People We Know are You
OUR CUSTOMERS
May We Invite You to Inspect These Top Quality Used Cars?
1951 PLYMOUTH CLUB COUPE. True value is reflected in its immaculate condition $2097
1950 PREFECT SEDAN. A beautiful small car. Certified $897
1950 AUSTIN SEDAN. It's as new. Blue Ribbon guarantee $1097
1950 DE SOTO CLUB COUPE, custom radio and air conditioner. A one-owner car $2397
1949 CHEVROLET COACH. A one-owner car. Heater $1597
1949 FORD BUSINESS COUPE. Immaculate throughout. One-owner car $1397
1949 PLYMOUTH SEDAN. Olson's Blue Ribbon car guarantee is your guarantee $1697
1949 METEOR SEDAN. New motor. This is an outstanding buy $1497
1948 CHRYSLER SEDAN. Only one owner. Heater and custom radio $1797
1947 FORD TWO-DOOR. A special value in a Certified car $1147
1942 DODGE COACH, with radio and heater. A Certified value $697

Bargain Basement Buys
1935 AUSTIN SEDAN $97
1933 CHRYSLER SEDAN $97
1935 TERRAPLANE SEDAN $147
1934 PONTIAC SEDAN $147
1935 CHEVROLET SEDAN $197
1936 PLYMOUTH COACH $397
1937 CHEVROLET COACH $397

You Get the Best Deal in Town at
OLSON'S
1036 YATES G 1144

Visit The Bargain Exchange
BEFORE 1953 LICENCE DEADLINE FEBRUARY 28
TRADE YOUR CAR FOR ONE OF THESE AND SAVE FROM $100 TO $300
50 CARS TO CHOOSE FROM OF ALL MAKES AND MODELS
'50 AUSTIN A-40 SEDAN, heater. Reduced to $1095
'49 AUSTIN A-40 TUDOR SEDAN, heater. For only $995
'50 HILLMAN DE LUXE SEDAN, heater, low mileage $1195
'47 AUSTIN 8 SEDAN. Very good $695
'37 MORRIS 8 COACH, very economical transportation $150
'50 DODGE FIVE-PASSENGER CLUB COUPE, like new. Heater $1795
'48 CHRYSLER WINDSOR SEDAN, like new. Heater, automatic drive. A perfect car for all purposes. Only $1795
'47 MERCURY SEDAN, very good. Heater $1195
'46 CHEVROLET COACH, outstanding value for $1045
'42 DODGE TUDOR SEDAN, a real bargain $895
'38 DODGE SEDAN, very good, reduced to $595
'49 MERCURY ½-TON PICKUP, guaranteed. Reduced to $1095
'42 WILLYS JEEP, first class, reduced to $645
BARGAIN EXCHANGE
1900 DOUGLAS G 5813
ASK FOR BEN OR BILL

J. M. WOOD MOTORS
1950 Austin A40 Sedan with radio and heater, very clean and carries our Gold Seal Guarantee $1195
1947 Willys Station Wagon, heater, all new tires, in new-car condition for only $1395
1950 Dodge De Luxe Sedan, with heater, light blue finish. Another Gold Seal car $1895
1946 Oldsmobile "98" Sedan, radio, heater, sun visor, spotlights, etc.—metallic green finish for only $1795
1947 Austin 8 H.P. Sedan. Economical transportation. See this to appreciate the value $695
See These, and Many More at
J. M. WOOD MOTORS
1033 Yates St. — Yates and Cook St. Phone G 7196

47 CARS FOR SALE

ISLAND'S GREATEST VALUES AT ISLAND'S LARGEST DEALER

More used cars sold by Wilson Motors than by any other dealer and that can mean only one thing—
CAR BUYERS OF VICTORIA KNOW THAT HERE ARE FOUND ISLAND'S GREATEST VALUES
Look at this list, compare our prices with any others, but most important of all compare our cars with any others. The great majority of car buyers in Victoria can't be wrong.
1951 Cadillac Sedan, radio and heater $4,695
1952 Oldsmobile Sedan, heater, "88" $3,445
1950 Oldsmobile two-door, radio and heater $2,495
1949 Oldsmobile Sedan, radio and heater, "88" $2,195
1951 Chevrolet Sedan, radio and heater $1,995
1951 Chevrolet Sedan, heater $1,875
1950 Meteor Sedan, radio and heater, custom $1,845
1950 Ford two-door custom $1,795
1947 De Soto Sedan, radio and heater $1,695
1948 Oldsmobile Sedan, heater $1,595
1949 Plymouth Sedan, heater $1,495
1949 Dodge Sedan, heater $1,495
1949 Monarch Sedan, heater $1,495
1951 Morris Oxford $1,395
1949 Chevrolet, two-door $1,395
1946 Oldsmobile Sedan, heater, hydramatic $1,495
1952 Triumph Sedan $1,295
1947 Mercury Coupe, heater $1,095
1940 Oldsmobile Sedan, radio and heater $995
1946 Monarch Sedan, heater $995
1949 Vanguard Sedan $945
1950 Morris Convertible $895
1939 Buick Sedan, convertible $895
1948 Austin two-door $845

EVERYTHING OUT IN THE OPEN
Make your choice day or night at Victoria's greatest—and western Canada's best lighted Used Car Park.
ALL PRICES PLAINLY MARKED ON EVERY CAR—AND ONE, LOWEST UNCHANGEABLE PRICE TO EVERY BUYER
NO PRICE JUGGLING AT WILSONS
1939 Buick Coupe $795
1940 Pontiac Sedan $795
1940 Plymouth two-door $795
1941 Oldsmobile two-door Sedan $795
1939 Chrysler Sedan $795
1940 Packard Sedan, radio and heater $795
1941 Pontiac Sedan, heater $795
1942 Plymouth Coupe $795
1940 Chevrolet two-door $745
1940 Dodge two-door $695
1939 Dodge Sedan $745
1940 Studebaker five-passenger Coupe $695
1940 Chevrolet Sedan $745
1941 Dodge Coupe $695
1938 Chevrolet Sedan, heater $595
1937 Oldsmobile Sedan $595
1948 Standard Coach $495
1937 Standard Sedan $295
1936 Packard Sedan $295
1936 Plymouth Sedan $295
1935 Plymouth Coupe $195
1932 Essex Sedan $95

TODAY'S RED-HOT "RED SPOT" SPECIAL
1951 OLDSMOBILE SEDAN, RADIO AND HEATER, HYDRAMATIC. Was $3,795, NOW $3645
SAVE $150.

ISLAND'S BIGGEST VALUES IN BUYS FOR BUSINESS
1951 Fargo half-ton Pick-up, fluid drive $1,595
1951 Chevrolet ¾-ton Pickup $1,595
1951 Ford one-ton Pick-up $1,595
1946 Mercury three-ton $1,295
1949 Chevrolet half-ton Pick-up $1,245
1950 Commer Van $1,095
1942 Ford half-ton Pickup $495
1938 International half-ton Pick-up, $295

WILSON MOTORS
LIMITED
YATES AT QUADRA
CHEVROLET, OLDSMOBILE and CADILLAC HEADQUARTERS
OPEN EVENINGS — E 1168

TO BUY OR SELL USE CLASSIFIED ADS.

47 CARS FOR SALE

D.M.S.V.

Means DAVIS MOTORS SPECIAL VALUES

Two for One Special
BUY THIS MODEL "A" FOR $150 and get the second one for $1
Total Value $300
D.M.S.V. $151
Bring a friend and drive both away . . . today

Sedans
'50 Oldsmobile "88", $2,400, D.M.S.V. $2200
'40 Plymouth, $695, D.M.S.V. $575
'47 Willys Station Wagon, $1,295. D.M.S.V. $1095
'38 Standard, $395, D.M.S.V. $195
'51 Prefect, $1,195, D.M.S.V. $1095
'47 Austin, $695, D.M.S.V. $595
'47 Plymouth, $1,395, D.M.S.V. $1295
'36 Nash, $350, D.M.S.V. $250
'34 Ford, $295, D.M.S.V. $195
'46 Packard, $1,695, D.M.S.V. $1595
'38 Ford $495, D.M.S.V. $395

Coaches
'50 Pontiac, $2,195, D.M.S.V. $1995
'48 Chevrolet, $1,395, D.M.S.V. $1295
'52 Chevrolet, $2,350, D.M.S.V. $2195
'49 Pontiac, $1,795, D.M.S.V. $1695
'48 Pontiac, $1,595, D.M.S.V. $1450
'36 Austin, $295, D.M.S.V. $195
'50 Morris, $1,095, D.M.S.V. $995

Trucks, Too
'48 G.M.C. ¾-ton, $1,295, D.M.S.V. $1195
'49 G.M.C. ½-ton, $1,350, D.M.S.V. $1250
'46 Chevrolet ½-ton, $1,195, D.M.S.V. $1050
'46 G.M.C. 3-ton, $1,395, D.M.S.V. $1250

DAVIS MOTORS
TWO LOCATIONS
900 Fort St. G 8154 920 Yates St. G 8342
Evening Calls: B 1454 - G 5213
FORT STREET SHOWROOM OPEN EVENINGS UNTIL 9

LOUIS NELSON LTD.
827 PANDORA AVENUE E 6113
TRUCKS
1949 MERCURY ½-TON PICK-UP, heater, plus customized canopy with windows. A very clean truck $1095
1949 THAMES ½-TON PANEL. Motor completely overhauled $475
1941 INTERNATIONAL ½-TON PANEL. Good running order $225
1952 AUSTIN ½-TON PANEL STATION WAGON. Very low mileage. A guaranteed truck $1295
1939 PLYMOUTH SEDAN. Heater. A one-owner car $795
1941 PLYMOUTH SEDAN. Exceptionally good condition $850
1947 STANDARD "A" COACH. Heater, new tires, motor completely overhauled less than 2,000 miles ago $475
1934 FORD COACH. Heater, tires good. Mechanic's special $145
MANY OTHER REAL BARGAINS IN EVERY PRICE RANGE

COMPARE OUR VALUES
1951 STUDEBAKER CHAMPION SEDAN $1995
1950 THAMES PANEL. Very small mileage $495
1947 HILLMAN SEDAN. 1953 plates. Very clean. $595
1948 STANDARD COACH $295
1939 STUDEBAKER CHAMPION SEDAN $295
1936 NASH SEDAN. A very good runner $295
1938 FORD COACH—Radio, heater, all new tires. $395
1938 REO PANEL $125
1948 HILLMAN SEDAN $695
1948 AUSTIN A-40 SEDAN $695
SPECIAL THIS WEEK
1950 HILLMAN SEDAN. Heater. $1095
JAMESON MOTORS LTD.
740 BROUGHTON STREET VICTORIA, B.C.

47 CARS FOR SALE

Princess Auto Sales Ltd.
839 JOHNSON STREET B 2241
1950 CHEVROLET TUDOR $1,850
1950 PREFECT SEDAN, heater $895
1941 PLYMOUTH SEDAN $950
1939 CHEVROLET. One owner car $850
1938 DODGE SEDAN $495
1938 PLYMOUTH SEDAN $525
1937 FORD FIVE-PASSENGER, completely overhauled, body good, new rubber and upholstery, a special $450
We Trade Up or Down

CENTRAL AUTO
855 PANDORA, TO JOHNSON B 6810
YES!!!
You Can Still Buy a Good Used Car at Central Auto Sales With
NOTHING DOWN!
ONE FULL BLOCK OF QUALITY MERCHANDISE
BETTER CARS 2 MORE PEOPLE 4 LESS

47a TRUCKS and TRAILERS FOR SALE

ALL-METAL FACTORY-BUILT TRAILer, 4 ft. x 6 ft., with tail gate, $100. E 2392.

¼-TON FORD THAMES VAN, $550. Belmont 36G.

NEW HOME OF INTERNATIONAL. Mooney & Son, 937 View Street, E 4177.

47b PARTS, TIRES and ACCESSORIES

CLARKE'S AUTO PARTS, 3201 Douglas. Used parts for cars and trucks.

SPRINGS, GLASS AND BRAKE LINings. Sandy's Auto Parts, 731 Cormorant, E 7521.

AUXILIARY TRANSMISSION DIRECT and under; and one logging bunk, 7 ft. 6 in. Colquitz 401.

SPECIALS
DRIVING LIGHTS, PAIR $7.50 - $15.00
UTILITY SPOTLIGHT $10.50
TIRE CHAINS, ALL SIZES BACK-UP LIGHTS $4.25 - $7.95
GYRO SKID CONTROL $49.50
TURN INDICATORS, 1951 TO 1953 CARS $15.00
MIRRORS AND EXHAUST DEFLECTORS
National Motors LIMITED
819 YATES STREET G 3177

WHEN ALL IS SAID AND DONE THERE IS ONE IT'S
FARWEST MOTORS
FOR EXCLUSIVE TRUCK AND EQUIPMENT REPAIRS SERVICE
FULLY TRAINED MECHANICS GUARANTEED
RAPID — RELIABLE — REASONABLE REPAIRS THAT LAST
FARWEST MOTORS
971 Yates at Vancouver G 8174
Austin Commercial, Diamond T, Divco Dealers

LICENSE PLATE FASTENERS
Smooth chromium finish that will not shake loose. No more scratched hands or torn chamois or sponges. Get your license plate fasteners today, only 40c.
DICKINSON & DUNN
ARENA WAY, BACK OF THE BAY

12-VOLT ACME FIBERGLAS BATTERIES, $23.00 Ex.
18-months' guarantee
New 6-volt batteries—$11.50 ex.
FRANCIS BATTERIES & TIRES LTD.
1412 Quadra St. Phone E 7032

47c AUTO REPAIRS and SERVICE

HAVE THE OLD CAR OVERHAULED right in your own garage. Box 1297, Victoria Press.

PERNY'S BODY SHOP. FINEST COLlision repairs. Next to Douglas Roller Rink, 3001 Douglas, B 4324.

SPEEDOMETER AND WINDSHIELD wiper repairs. Chet Dowman, 724 Johnson. E 1411.

MOONEY'S AUTO BODY SHOP. E 4177. Complete collision repairs, painting, etc.

47d AUTO FINANCING and INSURANCE

PURCHASE YOUR CAR AT 50% REDUCTION IN CARRYING CHARGES
4½% INTEREST ON UNPAID BALANCE
GILLESPIE, HART & CO. LTD.
611 FORT STREET GARDEN 1181

AUTOMOBILE FINANCING
Purchases of automobiles, household appliances and industrial equipment financed on monthly payment plan. Loans on late model cars.
Reasonable Rates Prompt Service
ISLAND FINANCES LIMITED
1112 Broad Street Phone Garden 6831

CAR INSURANCE COSTS ONLY $17 TO COVER IN B.C. TO GET A PINK CARD.
J. W. BUCKLER INSURANCE AGENCIES
918 Government Street Phone E 2144

48 CARS and TRUCKS WANTED

CARS WANTED ON CONSIGNMENT, must be clean and in good condition, prefer late models.
WEST COAST AUTO SALES
927 Douglas, corner of Broughton, E 2831

CLEAN CARS WANTED TO BUY OR consign. Call B 2241, Princess Auto.

SPOT CASH
Paid for Good, Clean, Late Model Used Cars
DAVIS MOTORS LTD.
900 Fort Street 920 Yates Street

CARS WANTED—CASH OR CONSIGNment. Pitzer & Nex Motors Ltd., E 4023.

WANTED 1939 to 1942 CAR, SEDAN preferred, cash. Call B 1041.

49 BOATS and MARINE FOR SALE and WANTED

OZARKA LAMINATED BOAT KITS. Famous for design and easy assembly. Exclusive laminated oak stem and ribs. Twenty-two models from 8-ft. pram to 18-ft. cruiser.
THE PATTERN SERVICE B 6358
1066 Summit Avenue E 5435

BOAT LUMBER FOR SALE
Yellow Cedar—E. G. Red Cedar—Hardwoods—Extra long plywood panels—Boat Plans, etc.
BUILDERS SASH & DOOR LTD.
350 Garbally Road B 3171-3172

15-FT. PLYWOOD BOAT AND 3½ H.P. Mercury motor, new last fall. Will take $250 or best offer. B 1229.

10 FT. CLINKER-BUILT BRIGGS 1½ h.p. inboard engine, two years old. Also boat trailer, $150 or near offer. E 2392.

BOATS AND MOTORS FOR SALE
GORGE BOATHOUSE
PHONE B 7521 EVENINGS E 9233

SCHMELZ MACHINE SHOP
950 LANGLEY STREET G 7543

CHRIS-CRAFT KIT BOATS
8 Foot Pram to 31-Foot Cruiser
Evinrude — Gray Marine
ORR & JAMES LIMITED
1218 WHARF STREET G 3121

49 BOATS and MARINE FOR SALE and WANTED

Save $ $ on Marine Power!
Two only, new Wisconsin 4-h.p. full marine engines, complete with reverse gear. Regular price $260
REDUCED TO $185
Take advantage of this special
One new 1952 Gray marine model 69 light-four, 16 h.p. at 1,800 r.p.m. Regular price $735
REDUCED TO $590
ANGUS MARINE
Sales & Service
564 YATES STREET G 7431

ATTENTION!
SMALL BOAT OWNERS
We carry a full line of boat fittings, galvanized, brass and chrome finish.
SHIP CHANDLERS
(McQUADE'S LTD.)
1214 WHARF STREET PHONE E 1141

— FIBERGLAS —
YOUR BOAT BOTTOM OR DECK
Particulars at
Surfacing Products Ltd.
849½ Fort B 1038

FOSTER'S SHIPYARD
Build and repair vessels of all types. Machine work, welding, etc., marine ways. 419 Bay Street. Phone E 0408.

51a MORTGAGE LOANS

APPLICATIONS FOR MORTGAGE loans appreciated, quick decisions. The following amounts available now: $1,250, $2,500, $4,000, $7,500 and up.
F. N. CABELDU LTD.
1212 Broad Street E 7174

FUNDS ON HAND AND IMMEDIATELY AVAILABLE FOR MORTGAGE LOANS
Large and small amounts—low interest—quick decisions. Repayments to suit. Reasonable charges. Mortgages and agreements purchased.
Consult Our Mortgage Department
P. R. BROWN & SONS LTD.
Serving Victoria for Over 50 Years
1112 Broad Street Phone Garden 7171

APPLICATIONS FOR LARGE OR SMALL mortgages appreciated. NHA loans available. We specialize in refinancing, also purchasing mortgages and agreements. J. D. Smith, Financial Survey Limited, 1324 Government Street, G 9305.

AGREEMENTS OF SALE, MORTGAGES discounted to give you cash. Dickie & Co. Realty, 833 Fort Street, B 4312, eves., E 3640.

MORTGAGES ARRANGED PRIVATELY and quickly. Funds on hand. Hope Realty Ltd., Campbell Building. B 6246, B 7643.

A. Bernard & Co. Ltd.
LARGE AND SMALL AMOUNTS FOR residential and business properties at low rates. Progressive N.H.A. building loans at prevailing rates.
629 FORT ST. Phone Garden 9335

52 WANTED TO BORROW

WANTED—CLIENTS WITH LARGE OR small sums of money to invest in first mortgages at 6% and 7% interest, good monthly payments. Inquiries appreciated. J. D. Smith or W. S. Kirkpatrick, G 9305. Financial Survey Limited, 1324 Government Street.

$500 DISCOUNT OFFER ON SECOND AGREEMENT OF $2,132.00. Repaid $30.00 per month including 6% interest. Please call Mr. Foster, Hawkes Foster, Ltd., 1815 Douglas Street, B 2101.

53a TIMBER WANTED

LARGE OR SMALL STANDS OF TIMber, standing or felled and bucked, yarded or cold-decked. Also long or short logs. Atom Lumber Co., 210 Johnson Street West. B 2249; evenings, G 0912.

SMALL STANDS OF TIMBER, OR large wanted. Portable equipment. Felled and bucked timber. A frame loaded and hauled. B 4569.

54 BUSINESS OPPORTUNITIES

HELP!
Yourself to revenue from some of the finest business opportunities available on Vancouver Island today.
1. SERVICE STATION AND COFFEE BAR. Scenic waterfront. Dandy auto court and resort site. Easy terms. $26,000
2. STUCCO APARTMENTS. Seven suites grossing $3,294.00. Luxurious carpeted hall. Trade and terms. Snap $26,200
3. AUTO COURT - TRAILER PARK. Eleven choice units. Electric and water hook-up for trailers. Trades, terms. $39,950
4. FAIRFIELD APARTMENT—22 suites, Stucco block. Ranges, fridges. Can't be duplicated today on terms at $81,000
5. GENERAL STORE - POST OFFICE. Full price for stock, equipment, store building, five-room bungalow and valuable corner, only $16,000
6. DOWNTOWN CAFE. Good location with expensive equipment. Low rent. Your down payment may be okay. $8,990
7. APARTMENT BLOCK—Fort-Fairfield. Seven suites. Ranges, refrigerators, Oil-O-Matic hot water. Trades considered. Snap $34,000
FOR BUSINESSES—SEE A BUSINESS REALTOR
MARRIOTT REALTY
No. 3, 715 Fort E 0423 Res. E 1895
VICTORIA'S REVENUE HEADQUARTERS

FOUR SUITES
22 per cent is the possible revenue from this lovely apartment house in Fairfield. Separate meters for the utilities, separate locker rooms and (4) separate garages. Full basement. Hot-water heating at your control with the flick of a finger. Five minutes' walk from downtown. Carefree independence can be yours if you have up to $9,000 cash and can get a mortgage for approximately $6,000. For all cash asking $14,700. Exclusive with Wess Dickie, evenings E 3640.
DICKIE & CO. REALTY
833 Fort Street B 4312

REMUNERATIVE GUEST HOUSE
Ten bedrooms, five bathrooms, lounge, dining and drawing rooms, fully modern kitchen; handsome exterior and interior well finished. Fine grounds. High income from permanent and tourist guests, receptions and garden parties. Grand location with panoramic outlook. A unique property in city. Superior to all others in town or country. Substantial mortgage, $30,000.
Contact William Bailey at E 7194 or Eves. E 3085
NEWSTEAD REALTY LTD.
766 Fort Street E 7194

TRIPLEX
Investors, rally around. Imagine! Three self-contained, furnished suites, plus one extra room. Full cement basement, excellent piped furnace, new automatic hot-water heater, garage, close in. Capable of earning over 22 per cent gross. About $5,000 handles. Asking $7,800. See Dickie & Co. Realty, 833 Fort Street. B 4312, evenings, E 3040.

FISH AND CHIPS. GOOD RETURN, nicely located. A really good opportunity for man and wife. Steady custom; light overhead. Full price $2,000. See me for terms. Mr. Kemp, E 8442. Capital City Realty, E 4194.

TROUBLE FREE. GOOD INCOME OPportunity. Six neat self-contained suites. A-1 condition throughout. Premium location. Priced at $25,000 (half cash will handle). Call L. J. Coltis, Pemberton, Holmes Ltd., G 8124; evenings, E 6346.

BETTER APARTMENTS, DUPLEXES and retail stores our specialty. For good revenue properties see L. J. Coltis at Pemberton, Holmes Ltd., evgs. E 6346, days G 8124.

FULLY EQUIPPED GARAGE AND SHOWroom for sale or rent. Could supply good car agency. This situated in Duncan auto row. E 2232.

FOR SALE BY OWNER—TWO BEAUTIful restaurants. Plan for retirement. Open for offers. Apply to manager. 828 Yates Street.

MUST SELL CLEAN, BUSY COFFEE shop and confectionery. Needs an energetic couple. For further information call Belmont 10.

6 STORES And 4 APARTMENTS
Here is an opportunity to purchase a suburban property in centre of a growing community with gross revenue of over $4,000 a year. It is a stucco building about five years old, standing on two lots. Taxes $319.
Price $24,000

APARTMENT
Not many years built, five suites, ultra modern throughout.
Price $37,800
Mortgage money available.
Evenings, call Mr. Clark, E 8097
H. G. DALBY & CO. LTD.
634 VIEW STREET E 6341

AN AGE OF GREATNESS

No. 45—Steel

The year Drake came home with his hold filled with plundered Spanish treasure a whole fleet was taking England's own treasure to the Continent—coal from Newcastle! England was digging four times as much coal as the Continent. More ships sailed from England with the black cargo than from foreign ports to bring imports to London. That year one colliery produced 20,000 tons. Transport was the problem, and was all by sea. Not only were Englishmen proving they could use the sword, but they could make it, too! From the Continent came foreign cutlers to the Sheffield district, many settling there. Cutlery or swords—the English, suddenly good trenchermen, needed both! The gallant carried his decorated sword. Even the laborer sported his fighting blade. A new class — the prosperous, well-dressed, solid man of business, the middle-class man — was arising. He ate well, dressed well, lived well in a luxury never before known. Swaggering fellows his kind were, with their swords and daggers. The year Drake came home the government had claimed that citizens should not carry swords longer than three feet or daggers longer than 12 inches.

(Tomorrow: Age of Fashion.)

54 BUSINESS OPPORTUNITIES

REVENUE HOME
$1800 DOWN

We have recently obtained this exclusive listing on an excellent revenue home which is being sold due to ill health. Oil-O-Matic hot-water heat is only one of the good features. Oak floors and a double garage are others, but for full particulars of this 11-room home, please phone R. O. Ney at E 7194 or eves., G 5406, or W. H. McMahon at E 7194 or eves., Albion 275R. WE ALSO HAVE an up-and-down duplex in grand condition, showing 18% return on capital invested. This would also be excellent for a family who have the care of their fathers and mothers-in-law. Price, including two new ranges, terms $8400

Please call R. O. Ney at E 7194 or eves. G 5406 or W. H. McMahon at E 7194 or eves., Albion 275R.

INVESTMENT MINDED?

Your banker will tell you—buy good real estate for security and income. Here is our "Four Star" recommendation of the month: Five-suite apartment building, gleaming white stucco, garages, oak floors, excellent heating, full basement. Enjoying a choice location in Victoria's choice apartment area, rentals are substantial and expenses very reasonable. The percentage profit is the best we have seen for many months. This will be sold quickly and inspection is by appointment only. Price $25,000

Phone Mr. Saunders at E 7194 during the day or evening.

NEWSTEAD REALTY LTD.
Victoria's Most Progressive Realtor
766 FORT STREET E 7194

DO YOU WANT A REVENUE PROPERTY SHOWING 15% NET

A few miles from town on the Island Highway. Business block comprising six stores and apartments above. Some terms. Full price $24,000

Call Mr. Robinson, G 4127, Evenings E 6725.

Retail bakery and candy store with cosy living quarters. Equipment includes counter, shelving, deepfreeze, soft drink cooler, etc. For quick sale $3500

Call Mr. Robinson, G 4127, Evenings E 6725.

Ker & Stephenson Ltd.
Member Real Estate Board
909 Government Street
G 4127 DAY OR NIGHT G 4127

ROADSIDE CAFE COFFEE SHOP LIVING QUARTERS

An excellent location on main highway adjoining a popular beach with warm swimming and adjoining an extensively used picnic park. The cafe is very busy for long hours in the summer months, and does a fair business in the coffee shop the other months. This would be an ideal location for someone who would specialize in good meals for the family trade. Living quarters consist of large living room, two bedrooms and bathroom. Heated by furnace in the basement.
FULL PRICE $20,500

For further details, etc., contact J. M. Chesman or K. R. Liss, evenings E 4833 or B 5865

PEMBERTON, HOLMES LTD.
Days G 8124 1002 Government Street

REVENUE — GOOD BUYS

Four suites, self-contained (NEW) $30,500
Three suites, self-contained, four years old, de luxe $32,000
Six suites, self-contained, very, very good $34,000
Six suites, self-contained $39,000
Six suites, self-contained $40,000
Five good rentals, self-contained $42,000

And many others, all good terms.
Contact Mr. Jackson at E 7194 or eves. Belmont 173G or Mr. Nelson at E 7194 or eves. E 5833.

Newstead Realty Ltd.
766 FORT STREET E 7194

UNEXCELLED
Investment Opportunity for Discriminating Investor

Two almost new fourplexes completely self-supporting. Premium rental location. Earnings on cash investment after all expenses, including depreciation and vacancy allowances.
NET 11%
FULL PRICE $56,500
CASH TO HANDLE $30,500
Call L. J. Collis, Eves. E 6346 for further details

PEMBERTON, HOLMES LTD.
Days, G 8124 1002 Government St.

55 EXCHANGE REAL ESTATE

LOOK AT THESE BUSINESS TRADES! Our clients have—
1. Mortgages totaling $15,000. Trade for 2, 3, 4-suite block.
2. Oak Bay home valued $16,500. Trade for triplex or quadruplex.
3. Sidney cottage. Trade for rooming house.
4. Auto court. Trade for house, store, mortgage or other revenue.
5. Duplex. Trade for home or other.
6. Apartment block. Trade for home, mortgages, duplex or larger block.
7. De luxe home valued $12,000. Trade for duplex
8. Coffee shop. Trade for apartments, grocery, home or revenue.
9. Nanaimo quadruplex. Trade for Victoria property.
10. Groceries and confectionery. Trade for house or agreements.
11. Garage. Trade for home or revenue.

And Many More Trades
MARRIOTT REALTY
No. 3, 715 Fort E 0423 Res. E 1895
Victoria's Revenue Headquarters

HOPE REALTY FOR EXCHANGES 1029 Douglas Street B 6246

TRADE, SELL, BUY BUSINESSES. SEE Marriott Realty, 715 Fort, E 0423, E 5230.

56 LISTINGS CANCELLED

1430 EDGEWARE SOLD BY KEN STURgeon, Town and Country Homes Limited, 1923 Quadra Street. I need listings of homes in Jubilee district for cash and term clients. Please phone G 4203 evenings or B 7276 anytime.

403 Hillside sold by B. Price and M. Morey, Town and Country Homes Ltd., 1923 Quadra Street, phone B 7276, 24-hour service.

TO ALL AGENTS—1010 EMPRESS IS exclusively listed with Town & Country Homes Limited, 1923 Quadra Street, B 7276.

2345 HOWARD STREET SOLD BY N. Ware, M. Morey of Town & Country Homes Ltd., 1923 Quadra Street. Phone B 7276 any time. We need your listings.

1347 FINLAYSON STREET IS NOW listed exclusively with Roy Smith of Western Homes Ltd., 611 Yates Street, B 2157.

TO ALL AGENTS: 2541 GARDEN STREET is off the market.

AGENTS PLEASE NOTE HOUSE ON Cordova Bay Road canceled.

56a LISTINGS WANTED

HOPE REALTY HAVE A REPUTATION for action. Recent sales: New England Hotel, 3245 Quadra Street, 57 San Jose with Lloyd's, 3066 Doncaster with Lloyd's, 926 Hayward, 1865 Hastings Street, 518 Joffre, 945 Cloverdale, 3516 Calumet, 335 Foul Bay Road, 3409 Quadra, and many other sales pending. Property owners, surely this is the action you have been looking for. We advertise in many provinces. Correspondent agents in England, U.S.A. and Canada. Hope Realty Ltd., B 6246, B 7643. Evenings, G 2856, B 5373. Colquitz 355 R. Albion 247 X. See our main ad for contest.

READ THIS
If you can sell for a low down payment, I can sell your house or revenue property in short order. Literally dozens of clients are waiting to buy now. Call Johnny James, Western Homes Ltd., B 2157, evenings B 6515

LISTINGS WANTED — LIST YOUR property with F. N. Cabeldu Ltd. for immediate attention. Phone E 7174.

56a LISTINGS WANTED

CASH — CASH — CASH
REVENUE OWNERS!
If you really want to sell, list with us. We have hundreds of inquiries from Prairie people. Call Wess Dickie.
DICKIE & CO. REALTY
833 Fort Street B 4312 (Eves., E 3640)

DO YOU WANT TO SELL FOR CASH? Client requires four or five-room house in three to six-mile circle. Must be in good condition. Basement optional $7,000 to $8,000. Please call Bob Allen at Western Homes Ltd., B 2157; or evenings G 1809, B 3869.

URGENT
Listings in Oak Bay Please!

Call M. Gould or A. Lowman
Evenings, G 7575 or B 5537
Pemberton, Holmes, Ltd.—Days, G 8124

GORGE DISTRICT

All types of properties urgently required in this district. Prompt service.
Please call
A. BERNARD & CO. LIMITED
629 FORT STREET G 9335

57 HOUSES FOR SALE

FAIRFIELD TRIPLEX
One three-room suite, three-piece bathroom, tenanted, per month $60
One three-room suite, three-piece bathroom, tenanted, per month $50
One four-room suite, three-piece Pembroke bath, for owners, rentable at $70 monthly. Full basement, hot-water heat. Phone G 9657. No agents.

$8,950 — ARTISTICALLY DESIGNED, immaculate, almost new, stucco 5-room bungalow with garage. Price provides extra dollars to you while enjoying advantages living under complete public services of Oak Bay. Owner leaving B.C. prefers quick sale. Inspect afternoons; evenings. 2063 Kings Road.

A LOVELY SIX-ROOM HOME IN ESquimalt, nice location, full basement, oak floors; easy terms and monthly payments. Attractive and sound, for only $7,500. Mr. Watson, B 5733 or Capital City Realty, E 4194.

BRAND NEW SIX-ROOM BUNGALOW, separate garage, cove ceilings; never lived in and immediately available. $2,500 down and monthly payments. Ken Walters, E 8188, or Capital City Realty, E 4194.

FIVE-ROOM, MODERNISTIC FOUR-year-old bungalow. Extra room in basement. Attractive garden. Jubilee area. $6,600 cash, $9,950 full price. Phone B 9818.

THREE-ROOM BUNGALOW, HOT-AIR heating, completely rebuilt and new heating. G 6343.

WATERFRONT
One of the most beautiful six-room stucco waterfront homes in Victoria is now on the market. Phone B 6515 evenings only for further details

FOR SALE—EIGHT-ROOM HOUSE IN Sidney on two acres. Very good buy at $3,500 or nearest offer. Would consider trade. Phone Sidney 153X.

SEVEN-ROOM FAMILY OR REVENUE home in best part of Fairfield, automatic heat. B 1737, 140 Wellington.

SIDE-BY-SIDE DUPLEX, SEPARATE furnaces, basements and garages; 9 years old. G 7577.

P. R. BROWN & SONS LIMITED
(Established 1900)
Real Estate and Insurance Agents
Members Real Estate Board of Victoria
1112 BROAD STREET G 7171

HIGH QUADRA

REDUCED FOR QUICK SALE, this attractive modern stucco bungalow consists of FIVE GOOD ROOMS with concealed stairway to TWO ROOMS UP. Hardwood floors, open fireplace, four-piece Pembroke bathroom, fully piped furnace, full cement basement and drive-in garage. IDEALLY SITUATED among the oaks on a quiet street. Good value for the asking price of $8950

CITY

Well-built, nearly new four-room stucco bungalow with utility room. Fully insulated, newly redecorated. Taxes $77. $2,000 down, at the surprisingly low price of $5250
Please contact A. T. Hunkin, G 7171
Evenings Albion 18Y

OAK BAY
4 BEDROOMS
OIL-O-MATIC HEAT

Lovely situation, Windsor Park area. Entrance hall, living room with fireplace, dining room, den with fireplace, and kitchen. Upstairs: Four bedrooms and bathroom. Full, high basement with toilet.
Good terms. Price $10,500
Please ask for Mr. Edwards, Eves. G 6935

OAK BAY
UPLANDS SLOPE

Most striking six-room bungalow. Through hall, lovely large living room with fireplace, dining room, oak floors, cabinet electric kitchen, two large and one small bedrooms. Full cement basement, drive-in garage. Oil-O-Matic heating. The grounds are exceptionally nice. Extra good value at (terms) $13,650
Please contact Mr. Hall, Eves., B 8391

$1700 CASH!
IT'S NEW!!

The chance of a lifetime to get a new, white stucco, four-room bungalow with a cash payment of only $1,700. Basement and garage. This home has just been listed exclusively with this firm, and we are not fooling when we say that it will be sold quickly at the full price of $7500
There can be only one lucky buyer, so please arrange to see this at once with Mr. Bacon, Eves., G 4751

H. A. HUMBER LTD.
1220 BROAD STREET E 8113, E 3252

Newstead's Exclusives
Aristocratic Environment
Athlone Drive, Television

We are pleased to have exclusives on these two lovely ranch-style homes, both built by an outstanding contractor one year old, first time advertised. The one of five rooms is finished in two-tone blue, wide siding exterior, Roman tile exterior fireplace trimmed with Roman tile, drive-in garage, 1,200 square feet, oak floors throughout. Living room 27' long, spacious second bedroom, Arborite kitchen with dinette beautifully decorated; full basement; extra room, plastered; Oil-O-Matic furnace; air-conditioned; delightful landscaped grounds.
Full price $12,200
N.H.A. mortgage, $5,700.
Contact V. J. Saunders, E 7194, or Evenings, Sundays, G 9458

ATHLONE DRIVE
3 Bedrooms

The second has 1,500 square feet, first-grade oak floors throughout, hand-hewn rock walls, twisted cement walks, extensive Roman tile patio, low sweeping lines, full plate-glass windows. Breezeway to very large plastered garage. Three bedrooms, etc. Master 22' long, twin cupboards, ship deck through hall, built-in bookcases, fireplace. The plastering and decorating is outstanding. Living room 25' long, dining room full size, large kitchen, Arborite nook. Beautiful grounds with many oak trees. Within two and one-half mile radius. First time advertised. N.H.A. mortgage, $6,700. Full price is $15,500
Contact V. J. Saunders, E 7194 or Evenings, Sundays, G 9458

Newstead Realty Ltd.
766 FORT STREET E 7194

57 HOUSES FOR SALE

PEMBERTON, HOLMES
Ltd.
Since 1887

GORGE
$3000 DOWN

This lovely four-room stucco bungalow only two years old, is situated on a good-size lot, with six assorted fruit trees. Hardwood floors in living room and hall. Two good-size bedrooms, cabinet kitchen. Full cement basement with laundry tubs, hot-air furnace and attached garage.
PRICE $8950
Call George Griffin, G 8124.

QUICK POSSESSION FAMILY HOME EASY TERMS

This is a real family home, in very good condition. Main floor has living room with fireplace, full dining room, one bedroom, kitchen and utility. Three good-sized bedrooms and bath up. All light floors. Full basement. Separate garage. On a very nice street paved and boulevarded. Low taxes. Attractive terms of $2,500 DOWN AND BALANCE OF $55 MONTH.
Price $8500
Call R. V. Caselton, Evenings E 8464

A RURAL RETREAT FACING THE SUN

A smart little five-room stucco bungalow with cosy living room and fireplace. Two bedrooms, one large and one small. Modern kitchen. Cyclos oil-burning range goes with the house. Bright dining room with French doors leading to patio. Unique bathroom features. Panelec electric heating thermostatically controlled. Attached garage with utility and laundry tubs. Taxes approximately $38. Good soil. Close to bus and about three miles from the centre of town. This little gem of a home is about 12 years old and of good solid construction. $2,000 DOWN, $50 MONTH.
Full price only $6500
Call W. Woodley, Eves., G 3916

OAK BAY LISTINGS

$2000 DOWN
Two-story, three bedrooms and den, modern kitchen, full basement.
Price $9450

$3500 DOWN
Two years old. Four rooms, full basement.

$2000 DOWN
Five rooms, through-hall plan, full basement. Wired. Insulated. 12 years old. Price $11,500

HALF CASH
Five rooms, through-hall plan, oil heat, wired, electric hot water.
Good lot. Price $11,500

HALF CASH
Five rooms, oil heat, full basement. Price $12,000

HALF CASH
Four bedrooms, four-piece bath down; two-piece bath up. Coal stoker, separate garage, 12 years old.
Price $13,650
For information concerning any of above Oak Bay listings call A. Lowman or M. Gould, Eves., B 5537 or G 7575.

G 8124

BOORMAN'S

CITY
N.H.A. BUILT

An exceptionally attractive four-room stucco bungalow only two years old and built by a master craftsman. Nice living room with oak floors, open fireplace, two good bedrooms, bright cabinet kitchen. Full cement basement with hot-air piped furnace and drive-in garage. This is an exceptionally nice home and at a very reasonable price.
Easy terms at $8200
Eves., G 0434

HOT-WATER HEATING
DEAN HEIGHTS

Situated in a first-class residential area this lovely five-room bungalow must be sold by the original owners. Reception hall leads to beautiful living room with large full mantel mirror over Vitrolite fireplace; attractive dinette; two twin-size bedrooms and full-length closet mirror. Very attractive bathroom with expensive fittings. Bright cabinet kitchen, inlaid lino. Nice garden, lawns, etc. Separate garage, low taxes.
Asking price $9500
R. F. S. Harris, Eves., E 1202

ESQUIMALT
VIEW OF SEA
$3400 DOWN

Two-year-old NHA five-room stucco bungalow on the THROUGH HALL PLAN features large living room with picture window, attractive fireplace with built-in bookcases, dining room, modern electric cabinet kitchen, two LARGE bedrooms, four-piece Pembroke bathroom, full concrete basement with 40-gallon automatic electric tank, all steel piped furnace, and laundry tubs, loan of $6,100 at 4½% repayable, $59 month including taxes. IMMEDIATE POSSESSION.
Asking price $9550
Stan Cornish, evenings G 7643

OAK BAY NORTH
Among Attractive Homes

Near shopping centre, schools and transportation. Six-room stucco bungalow, oil hot-air heated. Extra large living room with fireplace, dining room, electric kitchen, three bedrooms and four-piece bathroom. Garage separate in basement. Immediate possession. Taxes $129.
For quick sale $12,200
C. J. Harrington, eves., E 5846

OAK BAY
THREE BEDROOMS

Not just another modern house but a home with MANY NOVEL AND ULTRA-MODERN FEATURES. Through hall, living room approximately 20x13 with STONE FIREPLACE and STONE PLANTING BOX. L-shaped to dining room, both with light oak flooring. Dining room again L-shaped to a DREAM KITCHEN. Three excellent bedrooms. Spacious halls and OPEN STAIRWELL with attractive iron railings to basement. Basement has partition bearing for future fourth bedroom or den. AUTOMATIC OIL AIR CONDITIONED HEATING. Basement garage. Possession in March. Exterior finish stucco with brick planting box.
Full price $12,600
Evenings or week ends, J. S. Boorman, B 5036

Boorman Investment Co. Ltd.
616 VIEW STREET E 7124-5-6

SEE 56 Simms Avenue!
SAANICH EXCLUSIVE

(1) PRICE $7,800—$3,000 CASH.
(2) Eight years old—4½ rooms.
(3) Modern glass stucco.
(4) Duroid roof.
(5) Drive-in garage.
(6) Two lots.
E 1187—MR. THORNELOE, ALBION 2 X

MEHAREY & CO.
LIMITED
622 VIEW STREET

57 HOUSES FOR SALE

CAPITAL CITY REALTY'S CHOICE OFFERINGS

HIGH GORGE OUTSTANDING BARGAIN

Specially attractive family home of four bedrooms, full basement, piped furnace, fully insulated, attached garage, with nice garden and well located in popular district. A fine, clean family home near shops and bus. $2,500 handles. See it before looking elsewhere. It will pay you.
Full price $7000
Mr. Watson, B 5733 Evenings

TRIPLEX
REDUCED FOR QUICK SALE

Close in on Douglas, handy to shops and commercial interests, producing almost 17% income. In sound repair and perfect condition, three suites or two for revenue and home for owner, all self-contained. A bargain on easy terms for only $7900
Mr. Deman, G 2402 Evenings

MODERN BUNGALOW
NICE BASEMENT SUITE

A very attractive five-room bungalow in Gorge district, through hall plan, two nice bedrooms, spacious living and dining rooms, drive-in garage, self-contained basement suite, almost new and in perfect condition. A lovely home to be had on very favorable terms and priced away below today's construction costs. Let me show you this really valuable home for only $9450
Ken Walters, E 8188 Evenings

OAKLANDS DISTRICT
FIRST TIME OFFERED

Still like new, this five-year-old stucco bungalow has everything for comfort and convenience. Oak floors in main rooms, fireplace, large living room, dining room, electric cabinet kitchen, four-piece Pembroke bathroom, two lovely bedrooms. Full high basement with garage and nice garden. Close to stores, school and bus. A lovely clear title home for only $11,000
Mr. Honor, G 2565 Evenings

GROCERY AND COFFEE SHOP
OWNER ILL

Right in the centre of the tourist area, this thriving grocery business is one of the best business possibilities in Victoria, large two-bedroom living quarters. Full stock, modern equipment, nothing for good-will, attached garage and earning a tremendous income. Drop in and see me for full details of income and net profit. Terms available. Full price $17,500
Mr. Kemp, E 8442 Evenings

CAPITAL CITY REALTY
650 Cormorant Street G 1922

THE ROYAL TRUST COMPANY

$25,000 DOWN

Very lovely apartment in excellent location. Consisting of 13 lovely suites and 13 garages. Exceptionally well built. Oil-O-Matic hot water heating. All suites have electric stoves and Frigidaires. This building could not be replaced at the price offered today. Nets approximately $6,800 per year.
Ask for Mr. Coles

OAK BAY

A fine residence situated in one of the most convenient and desirable locations in Oak Bay. Everything in the home is of the very best and in perfect condition. Some of the more notable features are:

GROUND FLOOR
Spacious reception hall with open fireplace and handsome open stairway, ladies' powder room and gentlemen's washroom off. Charming living room approximately 17x23, with large open fireplace and double arch to sunroom, 10'x22'. Dining room 16' 8"x21' with attractive bay window and open fireplace. Sunny breakfast room and well-planned, ultra-modern kitchen.

FIRST FLOOR
Master bedroom 16' 8" x 22' 6" with double closets, fireplace and tiled bathroom. Three large bright bedrooms and second bathroom.

SECOND FLOOR
Four bedrooms, all with good clothes closets and bathroom.

BASEMENT
Divided off into laundry, bathroom, heating chamber, storage rooms, etc.

GROUNDS
Over two acres of grounds. Front portion in lawns, rockeries and well-stocked flower beds. Rear portion is very secluded and suitable for vegetable or fruits. Hard-surfaced drive to triple garage.

Blueprints available.
Price $31,000
Inspection by appointment only.
Mrs. Knowles

THE ROYAL TRUST COMPANY
1205 GOVERNMENT E 4126

PROPERTY SALES REALTY

$2100 DOWN

This four-room home with basement; furnace, attached garage, fireplace. Taxes $56.
Price $5450

WHITE STUCCO

This five-room remodelled home of two bedrooms, living room with fireplace, dining room and cabinet kitchen. Low taxes of $71.
Price $6300

BILL HOLLICK BONDED AGENT
B 7514 or B 2987 1118 Quadra St.

SIDE GLANCES
By Galbraith

"The wife bought a new Easter hat the other day, and it reminded me I'd better stop off and pick up some grass seed."

57 HOUSES FOR SALE

NEWS FROM NEWSTEAD'S

$12,600—FAIRFIELD
$5000 DOWN

Three bedrooms plus two-room suite in basement, rented. This attractive stucco bungalow is only four years old, in spotless condition, close in. Contains large living room and fireplace, oak floors. Large electric kitchen with bar and nook. Four-piece Pembroke bathroom, three large bedrooms. Full basement with two-room suite and toilet. Drive-in garage. Hot-air furnace. A lovely home with revenue. Priced right. Please contact Mr. Nelson at E 7194 or res., E 5833; or Mr. Jackson at E 7194 or eves., Belmont 173G, anytime.

DEAN HEIGHTS

This handsome stucco finished home about 12 years old has no rival. Very spacious, handsomely finished and equipped. Six rooms, oak floors throughout, coved ceilings, insulated, de luxe bathroom. Forced air-conditioned Oil-O-Matic furnace. Lovely mature garden. Low taxes. Good terms. Price rational $16,800
William Bailey at E 7194 or eves., E 3085

OUT OF THE ORDINARY

In Fairfield, two-year-old charmingly finished stucco bungalow admirably designed for couple or small family. Five rooms, de luxe in every way. OIL-O-MATIC HEATING. Separate garage, mature garden. High value, close in $10,950
William Bailey at E 7194 or eves., E 3085

$6300 DUPLEX $6300

Two four-room self-contained suites with separate bathrooms. Newly decorated inside and out and only $2,000 cash to handle with liberal terms on the balance. Rents at present are $42.50 and $40.00 monthly. Contact W. H. McMahon at E 7194 or evenings, Albion 275R or R. O. Ney at E 7194, or evenings, G 5406.

GRACIOUS FAMILY HOME IN A 1 DISTRICT

Here is luxurious living at a very moderate cost. The living room with fireplace is not only large but has charm. The same can be said for the dining room with buffet, a comfortable den, one bedroom, cabinet kitchen and four-piece bathroom, complete on ground floor. There are three bedrooms up. Full basement, drive-in garage and Oil-O-Matic air-conditioned furnace. As sole agents for this superior home, we can conscientiously recommend it as au outstanding buy. Do not delay.
Full price (terms) $12,600
For appointment, phone Mr. R. O. Ney at E 7194 or evenings, G 5406 or Mr. W. H. McMahon at E 7194 or evenings, Albion 275R.

Newstead Realty Ltd.
766 FORT STREET E 7194

HAGAR'S

OAK BAY
CHOICE LOCATION
Lovely Sea View
5-Room Stucco Bungalow
Immaculate Condition
Oil Hot-Water Heat

INSPECTION BY APPOINTMENT
PRICE (52687-O) $15,500
A. S. Powell, evenings, B 4632
EXCLUSIVE AGENT

SMALL COUNTRY HOMES WITHIN 7-MILE CIRCLE

No. 1 Four rooms, 4½ years old, ranch style. Wall-to-wall carpets. $1,700 handles. (52787) FULL PRICE $4750

No. 2 FOUR-ROOM CEDAR SHAKE. Oil-O-Matic heating, large garden, five years old. (52574) $6500

No. 3 FOUR-ROOM STUCCO BUNGALOW, small garden, very neat. SEPARATE GARAGE. 28x16 (52780) $6500

No. 4 NEW STUCCO (4 rooms) Oil-O-Matic heating. Living room, 18x13. IMMEDIATE POSSESSION (53810) $6950

No. 5 SIX-ROOM CEDAR SHAKE, 5 years old. Oil-O-Matic hot-water heating. Large garden. REDUCTION FOR CASH (52739) $9400

FOR FULL PARTICULARS ON THE ABOVE HOMES CONTACT: V. H. Knox, evenings, E 3831 or F. Lesley, evenings, E 9589

HAGAR & SWAYNE LIMITED
VIEW AT BROAD G 0531-2-3-4-5
Member Victoria Real Estate Board

DICKIE'S - B 4312

CLOSE IN — SAANICH

Close to schools, stores, park. Four-room stucco bungalow. Fireplace in living room, cabinet kitchen wired for range, two attractive bedrooms. Basement, furnace, garage in basement. Taxes $78. 5% mortgage. Low payments. $2,000 will handle.
Asking only $6900
Call Mr. Bogle, B 4312, Eves. B 4544

FAIRFIELD—6 ROOMS

BUNGALOW BARGAIN of three bedrooms, off a centre hall and a spacious living room, dining room with fireplace and hardwood floors, basement with drive-in garage; landscaped lot AND TAXES ONLY $126, although on one of FAIRFIELD'S nicest streets, and close enough to walk to town. Wired for range and complete in every detail, only $8000
Mrs. Foster, B 4312, eves., Albion 200 X

DICKIE & CO. REALTY
833 FORT STREET EASY PARKING
Days, B 4312 Nights, E 3640
Member Real Estate Board of Victoria

57 HOUSES FOR SALE

TOWN & COUNTRY HOMES LIMITED

Phone B 7276 1923 Quadra Street

$1250 DOWN

Five-room, older-type home with cement basement and drive-in garage. Duroid roof, taxes approx. $70. Located close in.
Full price $5200
Please phone Jack Jackson, Evenings B 1704 or B 7276 anytime

FAIRFIELD

New stucco bungalow, hardwood floors throughout, two bedrooms, large living room, dining room, electric kitchen, full basement, hot-air piped heat with automatic blower, drive-in garage, Duroid roof, on quiet street with all new houses that block.
Full price $12,000
Good Terms — Please Phone Paul Apostoli, B 4861, G 2034, B 7276

$2500 DOWN

Two real nice family homes.
1. Oak Bay, just off the Avenue. Four bedrooms. A very nice home. Full price $9450
2. On Quadra. Close to schools. Three bedrooms. A real buy at $7350
Good terms available on both.
Phone Mr. Christensen, eves. E 8496 or B 7276 anytime.

REVENUE
WALKING DISTANCE

Ten rooms—Five suites and one suite in basement for owner. Income $162 per month. Automatic coal stoker, gas hot water. Two bathrooms.
Full price with terms $8500
Please phone N. Ware, Evenings G 1412 Anytime B 7276

$5000 DOWN
TRADE FOR HOME

An easy way to retire—Trade your home for this excellent Fairfield property. It has a suite with two bedrooms for the owner. The other consists of one bedroom and bed-living room units. I can't think of a better way to buy a pension and still a good place to live. Full price only $15,000
B. Price, B 7276 — M. Morey, E 3484

NEW - N.H.A. - NEW
OIL-O-MATIC HEATING

See this beautiful ranch-type stucco bungalow, located in a new district, close to school and bus. This home consists of large living room with fireplace, L-shape dining room, two spacious bedrooms, small den, cabinet kitchen wired for electric stove, utility off kitchen with tubs, ironing board, oak floors throughout. Also has carport and tool storage. See this and you'll love it.
Price only $8900
Terms Arranged
Call N. Ware, eves. G 1412, anytime B 7276

LUCKY STRIKE
$2000 DOWN
SOUTH FAIRFIELD

Here is a good home—most suitable for a large family or revenue. It is a really attractive and most comfortable home with large living room, dining room, kitchen, bathroom, four bedrooms, full basement, hot-air piped furnace, garage. This home is really a gift at $6950
Call M. Morey, eves., E 3484 or B. Price, B 7276, anytime.

OAK BAY
!! OIL-O-MATIC HEATING !!

Five-room bungalow, all been newly decorated. Living room with fireplace and dining room with oak floors, two good-sized bedrooms and modern kitchen. Full cement basement with drive-in garage. Reasonable terms. Full price $11,550
Contact Harold Ware, Eves. B 1461

GORGE
HIGH LOCATION
SIX-ROOM BUNGALOW

Lovely living room, dining room, large electric cabinet kitchen. THREE BEDROOMS. Entrance and through halls, bath, utility room. Full basement with hot-air piped furnace and automatic electric hot-water heater. Separate garage, large lot, garden, fruit trees and chicken house.
Full price (with terms) $7950
Please phone Ken Sturgeon, eves., G 4203 or B 7276, anytime.

GOOD FAMILY HOME IN OAK BAY
OIL-O-MATIC HEAT

Is your family requiring more room? This may be the home for you. It consists of four bedrooms, large kitchen wired for range, dining room, living room with fireplace and den with fireplace. Full basement. Taxes only $114. Good terms available.
Full price $10,500
Contact L. R. Guidi, eves., B 8638.

Fairfield—Modern
2 Bedrooms

A lovely modern stucco bungalow, living room with fireplace, dining room, two nice size bedrooms, cabinet kitchen, bathroom, utility room, full basement. South Fairfield. There is nothing better at this price. Only $7450
M. Morey, E 3484 — B. Price, B 7276

OAK BAY DUPLEX

A better-class up-and-down duplex on two lots—four garages. Main floor is a de luxe home with three bedrooms, living room is approximately 16x30 with fireplace. Truly a lovely home with auto-oil furnace, in full basement. Upstairs is self contained with separate entrance and is in the better-built class. You should see this for value before you buy. Full price $12,600
(With Good Terms)
Phone W. Amos, G 6606 Evenings
B 7276 Anytime

THE B.C. LAND
& INVESTMENT AGENCY LTD.
Our 90th Year in Real Estate

SEAFRONTAGE
OAK BAY

First time offered for sale. A fine stucco residence in a delightful situation. Full view of Mt. Baker. Contains seven rooms. One bedroom and bathroom, down; three bedrooms and bathroom up. A charming living room with picture windows facing the sea — this room is about 24 x 16. There is also a full-size dining room. A pleasant kitchen. Insulated. Full, lined basement. Hot-water Oil-O-Matic furnace. A home with large closets and plenty of cupboards. Price $24,500

UPLANDS BORDER

A fine family stucco bungalow with three bedrooms and bathroom, down; with concealed stairway to two good bedrooms up; space for extra bathroom. Oak floors in all rooms downstairs, except the kitchen. Large utility room. Playroom in basement. Eleven years old and very well built.
Price asked $15,250
Call Mr. C. R. V. Bagshawe, 25 Years in the Business

GONZALES AREA

$3,000 DOWN would handle this very nice bungalow. Large living room with open fireplace, large cabinet kitchen, wired for range. Master bedroom very large with full-length plate mirror in door. Sunroom off kitchen. Full basement with new hot-air oil furnace. No garage but space for one, nice garden. Price $8750

$1000 DOWN

would handle this four-room cottage in the Fernwood area. Stucco exterior. Entrance hall, living room, kitchen, two bedrooms. Seven fruit trees, good garden. Taxes around $50.
Please ask for Mr. Heine

OAK BAY NORTH
WATERFRONT

Just on the market and a truly beautiful, modern, family home. An outstanding semi-bungalow comprising entrance hall, two-piece powder room, bedroom, gracious living room with large bay, cosy den with panoramic sea views, sundeck off, family dining room, bright kitchen with nook. Finest oak floors, living room and den carpeted, inlaid lino in kitchen. Open stair to three bedrooms, two beautiful bathrooms, master bedroom en suite. In the fully improved basement are rumpus room with fireplace, built-in bar with sink, a bedroom, three-piece shower bathroom, laundry room, workshop and storage cupboards everywhere. Air-conditioned oil heating. Attached double garage. The entire home and grounds are in immaculate condition and will bear the closest inspection.
For appointment to view, please ask for Mr. W. O. Cameron

922 GOVERNMENT ST. G 4115
Member Real Estate Board of Victoria

57 HOUSES FOR SALE

W-E-S-T-E-R-N HOMES LTD.

611 YATES STREET B 2157
Member Real Estate Board of Victoria

OPEN FOR INSPECTION
2851 COLQUITZ AVE.
WEDNESDAY, FEB. 25
Afternoon, 2 P.M.-5 P.M.
Floodlighted, 7 P.M.-9 P.M.

This is an immaculate five-room stucco bungalow with a nicely-finished room in basement. Through hall plan, large living room, has beautiful oak floors and stone fireplace. Other features include family-size dinette, cabinet kitchen with tiled sink and wired for electric range. Two good-sized bedrooms and ample closet space; four-piece Pembroke bathroom. Copper electric hot-water tank and drive-in garage in full cement basement; hot-air furnace. There is elbow room around this home as well as view, and add to this an attractive, good-size garden in which the owner took real pride, and we believe it is a good buy at the price of $10,500
For further details or inspection please contact Bob Allen, B 2157, or evenings, B 3869 or G 1809

$1250 DOWN $1250

On this sound, older-type bungalow. Through-hall plan to large living room, open fireplace, three bedrooms, cabinet kitchen, utility and two-piece bath. Part basement, drive-in garage. Act now. Price $5250
Ed Olson, G 4608

!! $2000 DOWN !!
!! $2000 DOWN !!
!! $2000 DOWN !!

Gives you possession of this neat stucco bungalow located on a nice street just up from the Gorge Road. Through hall plan, spacious living room has fireplace, arch to dinette; oak floors; two twin-size bedrooms, cabinet kitchen and nice sun room. Part basement, new furnace, laundry tubs. Large lot, fruit trees. Full price $8400
Stan Evans, B 2157; Eves., G 8286

"DUPLEX"
"OIL-O-MATIC"

A dandy proposition for an investor or owner occupied. Five large rooms and bathroom on main floor, four rooms and bath upstairs. Separate entrances and meters. Basement, oil furnace, double garage. A little paint will increase the value tremendously. Two lots. Dandy rental district. $3,300 down.
Full price $9200
Stan Evans, B 2157; eves., G 1809, G 8286

NEW RANCH STYLE
OIL-O-MATIC HOT WATER
THREE BEDROOM OR "TELEVISION ROOM"

We are very pleased to show this beautifully-located home, consisting of a lovely living room, 24x14, with Roman brick fireplace and 12x7 plate-glass window; there is a central hall with two bedrooms, 12x14 and 10x12, four-piece Pembroke bathroom with pedestal basin, 8x8 dinette and fully modern cabinet kitchen with inlaid linoleum, wired for electric range; utility room with Oil-O-Matic heating lant and automatic electric hot-water heater. There is a nice-size rumpus room which could be used for an extra bedroom or den. Attached carport. This house is situated on a half acre and is nicely landscaped with lawns front and back, fruit trees, etc. The home is fully insulated and has hardwood floors throughout. Taxes $109. Price $12,650
Phone B 2157 or eves., Cliff Green, G 4209 or B 1375

DOWN $1000 DOWN
$50 PER MONTH
CLOSE IN CITY
VACANT

This four-room bungalow within walking distance of downtown is good, but good buying. Large living room with nice floors and automatic oil heater; two good bedrooms, very large kitchen with cabinets and oil range included; two-piece bathroom, utility room. House is clean as a pin. See this today at $5250
Phone Johnny James, B 6515 or Cliff Green, G 4209 or B 1257; office, B 2157

OAK BAY
4 BEDROOMS AND DEN
TERMS
OIL-O-MATIC HEAT

A lovely family home in immaculate condition, no decorating required, just move right in. New Oil-O-Matic package unit. High, full basement. Nicely landscaped lot.
Full price only $10,500
For further information call Bob Allen, B 2157, eves., B 3869 or G 1809

"639 HARBINGER"
"Fairfield Family Home"
"$5950"
"6 Rooms and Basement"

The price has just been slashed. If you can use six large rooms and are handy with a paint brush and want to live in better part of Fairfield, this is the lowest priced house of its type on the market today. Large reception hall, spacious living room and guest-size dining room, pass pantry to large kitchen, one bedroom down, two large rooms upstairs, plus sun room; two-piece bath and separate toilet. Full basement, hot-air piped furnace, separate garage. Drive by now, this one can't last long.
Phone B 2157 for appointment to view.

RANDALL

COUNTRY BUNGALOW
Three Bedrooms

Vacant, only five years old, white stucco bungalow, with magnificent view. On highway, one acre. Features through hall, oak floors, large living room, artistic dining room, nice cabinet kitchen, three spacious bedrooms, Pembroke bath, full basement, piped furnace, drive-in garage. This home is smart in every respect, lovely location, offering immediate possession. $4,000 handles. Price $11,950

CITY — VACANT
$2500 Down

But a bargain at $6,500. Close in, near Cook. Smart siding bungalow, offering three bedrooms, bright living room, spacious dining room, large kitchen, tile floor, three-piece bathroom, full basement, pipe furnace, drive-in garage, small garden. $6500

SPECIAL VALUES

$1,500 Down buys five-room siding bungalow, near Naden, comfortable, neat, clean, solid foundation and drive-in garage. Price $4750

$1,250 Down, siding home, four rooms and bath down, two bedrooms up, basement furnace, garage, needs paint brush only. Balance $45.00 per month. $4950

Revenue $122.00 monthly, fully furnished, city, close in, always tenanted. Solid home, three rentals and extra room for caretaker. Taxes only $142.00 See for investment.
Price $7800

Call
Mr. Fiddick, Evenings Albion 122Y
or
Mr. Davis, Evenings G 8614

George Randall Limited
1309 DOUGLAS STREET G 8109

57 HOUSES FOR SALE

FINANCIAL SURVEY LTD.

G 9305
Member of Real Estate Board of Victoria
1324 GOVERNMENT STREET

GARDENER'S DREAM

You can retire on this one acre of good soil. Situated close in on the water. Laid out with lawns, shrubs, large and small fruits; water laid with eight taps. Chicken house wired. Separate garage. The six-room stucco home is lovely. It's an older home but in real nice condition; has basement with hot-air heat. It will be a pleasure to show you this beautiful place. Price only $11,000
Roy Gill, G 9305, Res., G 3310

UPLANDS SLOPE
3 BEDROOMS

Nine-year-old stucco bungalow, five rooms and utility on main floor, enclosed stairs to one large bedroom up. Full cement basement, with laundry tubs and hot-air piped furnace. Large fenced garden lot with separate garage from lane. Choice location, close to beach, schools and transportation. Full price $10,800
EXCLUSIVE LISTING
S. W. Anderson, G 9305; res., B 8917

MODERN BUNGALOW
4½-Room Plus Suite

This is a beautiful modern home only three years old. Lovely living room. Electric kitchen. Two nice bedrooms. Four-piece Pembroke bath. Hardwood floors. Close to golf course and bus line. This is a wonderful location and a very good insulated house. There is also a three-room suite in the basement. Excellent location for navy personnel. Brand new Oil-O-Matic heating unit. For information call J½.o oere unit.
Only $10,500
Roy E. Hills, G 9305; Res., E 6918

HIGH QUADRA
SAVE $1000

Here is a real bargain. This home is at least $1,000 below market value. The owner is leaving the country and is willing to sacrifice for a quick cash deal. Lovely five-room stucco bungalow in positively immaculate condition throughout. Five spacious rooms tastefully decorated, grounds fully developed and all fenced. Fully modern, gleaming hardwood floors, bright cabinet kitchen, Pembroke bathroom, basement, furnace and drive-in garage. If you demand excellent value you must see this home priced at only $9500
M. Braithwaite, G 9305; residence B 7645

DON'T FAIL

To see this; 925 square feet of BRAND NEW HOME at this very reasonable price. Well located in high area among all new homes. Has large living room, dinette, well-appointed kitchen, two large bedrooms, Pembroke bath. ALL HARDWOOD FLOORS. Full high basement with hot air heating, garage. The garden is ready to plant and you can move in shortly! A GENUINE BARGAIN (on terms) at $8000
L. E. Kirk, G 9305, residence E 8528

$1500 DOWN
SECLUSION—HIGH VIEW

Overlooking golf course and distant sea. Features 16x24-foot living room with large fireplace; cabinet kitchen with OIL RANGE INCLUDED; two bedrooms, bath. Spectacular location, quiet and picturesque.
Price $7500
I. G. Patrick, G 9305; res., E 9043

NEAR JUBILEE
$2250 DOWN

Attractive five-room bungalow features large living room, fireplace; nice kitchen; three bedrooms, three-piece bath. Full basement, hot-air furnace. This is a cozy home in spotless condition.
Full price $6000
P. G. Williams, G 9305; Res., G 9657

K. & S.

EXTRAORDINARY VALUE

Well-built, six-room, semi-bungalow. Three rooms and pantry down, three rooms and bath up. Full cement basement. Nearly new furnace. A good family home or ideal for conversion. On Belmont Avenue close to Haultain bus. Good buying at $5250
Call Mr. Michael, G 4127, Eves. G 5106.

MT. TOLMIE AREA

A NEW bungalow, large living room, smart kitchen, two bedrooms, four-piece bathroom. Oil furnace. Attached garage. This is a splendid value at price asked and may be purchased on terms.
Price $8500
Call Mr. Nichols, G 4127, Eves. B 3073.

HIGH QUADRA
$3000 DOWN
FOUR BEDROOMS

For the growing family. Close to bus, schools, stores. Parklike lot with six fruit trees. Living room 20x15, guest dining room, modern kitchen, two twin-bedrooms down. Two up. Full concrete basement, drive-in garage. AREA OF QUALITY HOMES.
An excellent buy $8950
Call Mr. Whyte, G 4127 Eves. B 5076.

UPLANDS BORDER

This attractive insulated stucco bungalow is near the beach and bus. Comprises living room with fireplace, dining room, kitchen wired for range, two bedrooms and Pembroke bathroom. AUTOMATIC OIL FURNACE, cement basement and separate garage. Nice garden and splendid location. Exclusive. Price $9750
Call Mr. Patt, G 4127, Eves. E 6536.

KER & STEPHENSON LIMITED
Member Real Estate Board
909 GOVERNMENT STREET
G 4127 DAY OR NIGHT G 4127

BUNGALOW—SEA VIEW
ESQUIMALT

Five-room N.H.A. bungalow, all large rooms, large plate glass picture windows, lovely cabinet kitchen. High basement with automatic electric hot water and piped hot-air furnace. Over $6,000 N.H.A. 4½% mortgage; payments $52, including taxes.
Price only $9500

4-ROOM STUCCO BUNGALOW
Overlooking Gorge

Cute pink stucco, living room with fireplace, cabinet kitchen, two bedrooms, separate garage. Terms arranged. Cash offers invited.
Price only $5650

ALTON & FLEMING
1006 Blanshard St. G 5112, Eves. E 4762

57 HOUSES FOR SALE

HICKS REALTY
LIMITED
1710 DOUGLAS STREET B 5104
OPPOSITE HUDSON'S BAY STORE

AN ATTRACTIVE COLONIAL-TYPE BUNGALOW

(161E) In a beautiful setting with view of the surrounding country and half an acre of excellent garden. This attractive bungalow has large entrance hall, living room and guest-size dining room. Electric cabinet kitchen and two bedrooms. Two extra finished rooms in basement, one paneled and opening onto the garden. Full basement and oil hot-air heat.
Price, with terms $15,750
Mrs. Burbidge, B 5104, day or night

MOUNT VIEW DISTRICT

(263E) Owner transferred and says: "Sell my home." Five-room modern stucco bungalow two years old, with large living room, dining room, cabinet electric kitchen. Two nice bedrooms. Full cement basement with rumpus room. Oil-O-Matic hot-air heating. Drive-in garage. Through hall plan. Beautiful condition inside and out. This superior home can be bought on terms with $5,000 down.
Open to offer at $11,950
Mr. Ludlow, B 5104, day or night

IF YOU

(1263D) want to live rent free, want a pleasant district close to park and sea, you should see this delightful side-by-side duplex, which has spacious living rooms, cabinet kitchens and two bedrooms. Pembroke bathroom. Basement, oil hot-water heat. Garage. Lovely landscaped garden, fenced. Price slashed for quick sale
to $9800
Mr. Drew B 5104, eves., E 4980

EXCLUSIVE — OAK BAY PANORAMIC VIEW

(278E) This is not a house but a home, ready to move into. Situated in a secluded area with view of mountains and ocean. The inside is smartly decorated. Two large bedrooms, cabinet kitchen, charming living room with tiled fireplace. To appreciate this you must see it. The grounds are very attractive.
Price, some terms $9450
Call B 5104, day or night

1464 BROOKE STREET FAIRFIELD

(398D) An exclusive listing on this four-year-old stucco bungalow in this fine area. Modern cabinet kitchen, wired for range and with dining area. Two good-sized bedrooms, lovely living room with heatilator fireplace. Full-size basement with laundry trays, furnace and drive-in garage. Drive by and call me. Price $8400
Mr. Vining, B 5104, day or night

JUBILEE HIGH LOCATION

(310E) Here is a smart five-roomed bungalow containing bright living room, full-sized kitchen and THREE BEDROOMS. Piped heating system. Cement basement. Home is in immaculate condition. Only a short walk to Jubilee Hospital. An extraordinary value at full price
of $5000
Liberal terms available.
Mr. Geo. Rogers, B 5104, day or night

RITHET
Our 82nd Year — B 4251

MT. DOUGLAS PK.

PICTURESQUE SETTING — OIL HEAT

This fine stucco bungalow is being sold at a SACRIFICE PRICE. Excellent construction—only ONE YEAR OLD. Situated on a parklike lot of APPROXIMATELY ¾ ACRE. This home consists of an attractive living room with open fireplace and view windows, two twin-size bedrooms, four-piece Pembroke bathroom fitted with expensive fixtures. Large cabinet kitchen with custom-built cabinets, range wiring and dining space. OAK FLOORS THROUGHOUT. INSULATED. OIL-O-MATIC AIR-CONDITIONED HEATING. Basement. Separate matching garage. This home cost over $12,000 to build. This is a bargain today's best value. Price $10,500
Terms can be arranged.
CALL MR. KITTO: RES., E 1880.

OAK BAY
BEAUTIFUL BUNGALOW
SPACIOUS—IDEAL PLAN

JUST LISTED, this picture, gleaming white stucco bungalow is complete in every detail. There is a fine entrance and through hall. CHARMING LIVING ROOM WITH OPEN FIREPLACE. GUEST DINING ROOM. ELECTRIC CABINET KITCHEN WITH BREAKFAST SPACE. large four-piece Pembroke bathroom fitted with expensive fixtures and built-in vanity. TWO VERY NICE BEDROOMS. Full basement with AN EXTRA FINISHED BEDROOM. EXTRA PLUMBING. LARGE RUMPUS ROOM FINISHED IN KNOTTY PINE AND OPEN FIREPLACE. OIL-O-MATIC AIR-CONDITIONED HEATING. Golden oak inlaid floors insulated, beautiful easy to keep garden in expensive lawns and shrubs. Choice location close to school, beach and stores. A REAL QUALITY HOME AND WE CONSIDER THIS EXCELLENT VALUE.
Terms, price $16,000
Call Mr. Heppell, eves., B 1878

OAK BAY
OWNER LEAVING VICTORIA
OFFERS INVITED

It is rather URGENT that this attractive bungalow be sold as the owners must leave for Vancouver soon. Situated north of the Avenue and among other nice homes it is very appealing. Through hall to large living room, guest-size dining room, two spacious bedrooms, cabinet kitchen with dining space. Hardwood floors throughout. Full basement. Hot water heating. Drive-in garage. This bungalow is only nine years old and is in excellent condition. MAKE AN OFFER.
PLEASE ASK FOR MR. SPEED
EVES. E 8595

Rithet Consolidated Ltd.
(Member Real Estate Board of Victoria)
706 FORT STREET PHONE B 4251

EXCLUSIVE LISTING HIGH PART OF McRAE AVE.

Four-room stucco bungalow. Through hall plan. Living room, fireplace, two good-size bedrooms, cabinet kitchen with nook, four-piece bathroom. Enclosed rear porch, basement, hot-air heat, lovely garden back and front. New oil range included in price.
Full price only $7750
Half cash will handle.

ESQUIMALT
$2700 Down—Why Pay Rent?

Six-room semi-bungalow. Consists of entrance hall, good-size living room, hardwood floors, full-size dining room, large bedroom 20x14, bright kitchen and pantry; two lovely bedrooms upstairs. Full cement basement; separate garage. Lawns back and front. Taxes $86.
Full price $7500
Act quick. This is a bargain.

THREE BEDROOMS OAK BAY

All brand new homes surround this beautiful new bungalow which will be completed six weeks from purchase. Through hall, oak floors throughout; four-piece bathroom; large living room with open fireplace. Full basement, drive-in garage. $6,200 N.H.A. mortgage arranged.
Priced to sell at $10,950

STEWART CLARK & COMPANY
314 Yarrow Building. Call G 1011-G 6317
Evenings:
Roy Green, G 9735, or Art Stokes, G 2140, and Mr. Custance, E 7930.

57 HOUSES FOR SALE

J. H. WHITTOME & CO. LTD.
1218 Broad Street B 4255

$2250 DOWN N.H.A. 4½%

Almost new 4-room stucco bungalow with through hall, living room 18x15 with fireplace and oak floors, two bedrooms with walk-in closets, 3-piece Pembroke bathroom, and a spacious tile sink cabinet kitchen. Full cement basement with lots of headroom. Separate garage, and large lot. At the low interest rate you can save money. It's a good buy at this low down payment $8750
Ask for Mr. Brewin, B 4255; Eves. B 6091

EXCLUSIVE—REVENUE ON ROCKLAND
This exceptional view location has six modern self-contained suites which show a gross annual revenue of $3,150 not including the owner's suite. Hot-water heating plant completely automatic. Price $26,000.
Ask for Allan Chauvin, B 4255, Evenings, E 1663

A. BERNARD & CO. LTD.
620 FORT STREET G 9335

$6500 $6500 GOOD BUYING

Hard to find in a good location, just the home for a retired couple or a newly-married couple. The lovely four-roomed bungalow with large living room, hardwood floors, two good sized bedrooms, Pembroke bathroom, cabinet kitchen; attached garage. No basement thus no steps. Priced to sell, terms $6500
Phone Mr. Spencer, evenings E 7050

A. BERNARD & CO. LIMITED
620 FORT STREET G 9335
Member of the Real Estate Board

FOR $8950 ADD THIS UP

OAK BAY NORTH—Stucco, semi-bungalow, living room, dining room, kitchen, bedroom, concealed stair up to two lovely rooms; bathroom; basement, drive-in garage, hot-air furnace. Garden with fruit trees. Taxes $72. Near schools, bus, sea and stores. All in lovely condition. Clear title.
Please call R. Cox, Res. E 3814

SWAN LAKE AREA

Lovely older type family home consisting of living room, guest size dining room, kitchen with pantry on main floor. Upstairs two nice sized bedrooms and three-piece bath. Full cement basement with hot-air piped furnace (new). Separate garage. Double lot with excellent garden, berry bushes and fruit trees. Chicken house.
Full price $6950

SWINERTON & CO., LTD.
620 Broughton Street

CEDAR HILL AREA

Owner LEAVING COUNTRY, this modern home offered at a BARGAIN. Six rooms, three bedrooms, LIVING ROOM 14x25, oak floors, PICTURE WINDOWS. The kitchen is a housewife's dream. Full cement basement. Large lot of NEARLY TWO ACRES. Inside TWO-MILE circle. Sacrifice price for quick sale $12,950

LEACH & SPARKS
1119 BLANSHARD ST. E 4117

58 WANTED TO BUY—HOUSES

WANT A FOUR-ROOM BUNGALOW with extra large lot in vicinity of View Royal, Colwood or Langford district. Will pay up to $5,500 cash. URGENT—Call M. Morey, Town & Country Homes Ltd., 1923 Quadra Street, B 7276 anytime, or evenings, E 3484.

READ THIS
If you can sell for a low down payment I can sell your house or revenue property in short order. literally dozens of clients are waiting to buy now. Call Johnny James, Western Homes Ltd. B 2137. Eves., B 6515.

CLIENT REQUIRES MODERN BUNGALOW. Must have three bedrooms and high basement. Esquimalt preferred, but any nigh location will do. Up to $12,000 cash. Also one or two-bedroom bungalow with basement, close in, $3,000 down. Alton & Fleming, G 5112.

CAN YOU SELL WITH $1,500 TO $2,000 cash, balance $60 per month—any good district—three clients waiting. Call Mrs. Foster, B 4312, Eves. Albion 200X.
DICKIE & CO. REALTY

OILMEN: WANT REVENUE INVESTMENTS and homes. No replies unless price given. Apply, Calgary, Box 1046, Victoria Press.

URGENTLY NEEDED FOR CASH client, four-bedroom home, older type, in good condition, Oak Bay preferred. G 2691. Gardner Agencies Ltd.

HOUSE — UP TO FIVE YEARS OLD, with $1,250 down payment and $35 monthly will handle. No agents. E 4701.

LET ME HANDLE THE SALE OF YOUR home. No fuss or bother. Alex Fleming G 5112, residence E 4762.

A. S. MILLER
1308 BLANSHARD ST. PHONE E 0822

59 PROPERTY FOR SALE

SEA VIEW ACREAGE
2½ acres, beautiful view of Osborne Bay and Islands. Good soil and wonderful fishing. Paved road, city water, some lumber. Full price $800, or will trade for good car.
J. W. O'REILLY
605 Courtney E 0632
Mr. Murphy, Residence, B 5657

BUILDERS
Agreements of sale, mortgages—cash them in with us and buy ranch-style lots at Camrose Crescent and Maplewood or lot in James Bay or lot and unfinished house in Fairfield. Dickie & Co. Realty, 833 Fort, B 4312; evenings, E 3640.

A GOOD LEVEL LOT ON SELKIRK Avenue, overlooking the Gorge, for sale. E 6306.

CLOSE IN
Four acres southern slope, city water, running stream all year round. Would make an attractive residential location.
Price $2500

SOUTH SAANICH
Over 18 acres fertile farm land, various springs can be developed for irrigation purposes, proven results in cultivation of small fruits. Price $9500

METCHOSIN AREA
Ten acres, three cottages, fertile land, ideal seed farm, vegetable and small fruits. City water and light.
Price $10,500

Ker & Stephenson Ltd.
Mr. Watson
909 Government Street
G 4127 DAY OR NIGHT G 4127

59 PROPERTY FOR SALE

COLWOOD — TWO LEVEL LOTS FOR sale; light and water; also acreage. Phone Belmont 6.

GOOD BUILDING LOTS, 2½ - MILE circle, from $550 up. Saanich. G 8982.

61 ACREAGE FOR SALE

HALF-ACRE HOMESITES, $15 DOWN, $15 monthly. Agents protected. Owner, Box 1334, Victoria Press.

64 FARMS FOR SALE

SEA VIEW 5 ACRES — ALL CLEARED

Five-room cosy little bungalow. Nice and clean. Fruit trees, small fruits. Excellent chicken houses for 700 birds. Approximately four miles from city on good highway. Separate garage; work shop. Good pasture land if you want to keep a horse or cow.
A dandy buy at full price $10,500
Stan Hyland, G 9305; Res. Colquitz 24H

FINANCIAL SURVEY LTD.
1324 Government St. G 9305

RACING RESULTS

SANTA ANITA

First Race—
Tecolete (Westrope) $11.90 $9.10 $4.40
Toro-San (Ford) 14.70 4.70
Duece Admiral (Lgdn) 2.08
Time—33 3-5.

Second Race—
Lady Roman (Ford) $91.40 $33.30 $14.30
Sun Deck (Adams) 38.00 17.70
Bric Admiral (Iles) 3.90
Time—1.48.

Third Race—
Lazy Jo (Westrope) $8.10 $5.30 $4.10
H. T. Perry (Balaski) 7.80 5.40
Program (Peterson) 10.70
Time—1.25.

Fourth Race—
Aspiring (Shoemaker) $6.30 $4.10 $3.30
Plenary (Neves) 7.00 4.70
Wire Flash (Steed) 4.60
Time, 1.25 4-5.

Fifth Race—
So Regards (Shoemaker) $11.50 $5.70 $3.90
Flybush (Trejos) 5.80 3.90
Ramasari (Petzoldt) 3.50
Time, 1.12 1-5.

Sixth Race—
Rattling Abbey (Neves) $7.20 $4.00 $2.90
Mt. Haro (Shoemaker) 4.50 3.20
Sir Bee Bum (Longden) 3.70
Time, 1.37 4-5

Seventh Race—
Reighs Bull (Westrope) $9.50 $5.10 $3.10
Count Me Out (Longden) 5.40 3.10
Blue Reading (Pearson) 2.50
Time, 1.22 4-5.

Eighth Race—
Smokey Point (Trejos) $13.40 $6.30 $4.70
Holly Fate (Iles) 8.50 5.40
Bunny Hug (Adair) 16.00
Time, 1.47 1-5.

FAIR GROUNDS

First Race—
Mattie Girl (Keene) $8.40 $5.20 $4.40
Texas Gluer (Vndnbrre) 20.60 16.40
Hal's Chic (Armstrong) 8.40
Time—1.52

Second Race—
Ten Passes (Keene) $9.20 $5.40 $3.40
Chain Tongs (Grohs) 6.40 4.20
Night Fighter (Popara) 3.80
Time, 1.15.

Third Race—
Papa Felix (Ferraiuolo) $18.80 $6.20 $3.40
Deep Blue (Risley) 3.80 2.60
Ventolino (Cox) 2.80
Time—1.51.

Fourth Race—
Black Charger (Hrdbrk) $3.60 $2.80 $2.40
Tulsa (Wickel) 4.40 3.00
Nonnie Joe (Popara) 3.00
Time—23.2-5.

Fifth Race—
Shoo Shoo Baby (Bntz) $19.80 $7.40 $4.80
Old Frank (Vndnbree) 3.60 2.40
Worthy (Risley) 5.40
Time—1.15.

Sixth Race—
Clevelanger (Baird) $10.00 $4.60 $3.60
Lictor (Cox) 3.80 3.20
Opal Blossom (Popara) 4.00
Time—1.15.

Seventh Race—
Riot (Baird) $12.20 $4.80 $3.60
Neverlator (Keene) 4.40 3.00
Sheriff Grosch (Grolo) 4.60
Time—1.13 4-5.

Eighth Race—
Rivas (Baird) $22.00 $11.80 $6.40
Strong Advance (Armstrong) 7.20 4.60
Mason Jennings (Kene) 4.00
Time—1.52.

Ninth Race—
Victoria Cross (Armstrong) $7.80 $5.80 $3.80
Reunion (Carroll) 5.40 3.40
War Booty (Keene) 3.80
Time, 1.50 4-5.

MAYNARD AND SONS
Auctioneers and Appraisers
Since 1902

Instructed by an Oak Bay Client who is taking up apartment residence, and others, we will sell in our Salesrooms
731-33 JOHNSON ST.

TOMORROW – 1.30
CAPACITY SELECTION
LATE VICTORIAN
AND
MODERN FURNITURE

ANTIQUE ORGAN BY W. DOHERTY & CO.
TABLE GRAND AND COTTAGE PIANOS
LATE VICT. PARLOR SUITE
PERIOD STYLE FURNISHINGS
SEVERAL FINE CARPETS
LOVELY CHESTERFIELD SUITES
TEA WAGON - DESKS - TRI-LAMPS
LIMED OAK TWIN-BED SUITE
ENG. BURR WALNUT WARDROBE
WALNUT BEDROOM SUITES
DOUBLE AND SINGLE BEDS COMPLETE
OTHER BEDROOM PIECES INCLUDING SEVERAL WARDROBES
BEDDING - LINEN - CABINETS
WEST APART-SIZE ELECTRIC RANGE
APART-SIZE GAS RANGE
AS NEW, COAL AND WOOD RANGES
FINE CHINA AND GLASSWARE
ASSORTMENT OF FINE PLATE
MAGNECORDER - TYPEWRITERS
BENCH BOSS POWERED TOOLS
APART-SIZE AND LARGER REFRIGERATORS
ELECTRIC WASHING MACHINES
BURROUGHS COMPTOMETER ETC.

CAR SALE: 10.00 A.M.
1948 HUDSON HORNET
AUSTIN SEDAN
1937 FORD COACH
1937 AUSTIN "10"

BASEMENT SALE: 10.30
ARCHERY SET - RADIOS
GARDEN JARDINIERES
ELECTRIC WASHING MACHINES
LAUNDRY TUBS - RANGES
COMB. SINK AND DRAINBOARD
GARDEN TOOLS - GARBAGE CANS
FRUIT - VEGETABLES

MAYNARD & SONS
733 Johnson St. G 5921

THE CORPORATION OF THE CITY OF VICTORIA
NOTICE TO WATER CONSUMERS

In the City of Victoria and Esquimalt Municipality
Water supplied during the month of March may be subject to discoloration for short periods due to a program of main flushing.

CYRIL JONES,
Water Commissioner.

Provincial-Municipal Probe Asked in Alta.

EDMONTON, Alta. (BUP)—Alberta's Social Credit government was expected to indicate its opinion in the legislature today to an opposition request for a commission to thoroughly investigate provincial municipal relations.

J. Harper Prowse of Edmonton, leader of the Liberal party and opposition in Alberta, asked for setting up of a "competent independent commission to make a complete and exhaustive study of the whole field of provincial-municipal relations" during Monday's session.

He said the commission's report would serve "as the basis for a more equitable division of responsibilities and powers" between the two levels of government.

Prowse's address was the keynote Liberal contribution to the Throne speech debate, and scored the government for allowing the total municipal debt in Alberta to soar to $116,000,000 by the end of 1951, while the government had a surplus of $94,000,000 on its books, not taking into account the provincial debt.

Prowse said Premier E. C. Manning's administration should supply municipalities with loans at an interest rate of 1½ per cent, instead of the present rate of 3½ per cent.

He also urged the government to underwrite a rural electrification program to the extent of $45,000,000 in an effort to supply a minimum of 75 per cent of Alberta farms with electric power. Under the present system of small rural electrification co-operatives, he said, only 18,000 of some 85,000 farms in the province had power.

Prowse urged stricter measures be taken against the spread of rabies disease, including renewal of bounties for dead coyotes, and told the Social Credit government not to blame Ottawa for the foot-and-mouth disease outbreak in southern Saskatchewan one year ago, and the results of the consequent embargoes which resulted in heavy losses by western livestockmen.

FIGHT RESULTS

PARIS—Percy Bassett, 130, Philadelphia, stopped August Caulet, 135¾, Paris, 5.

BROOKLYN—Johnny Bratton, 152½, Chicago, stopped Tuzo Portuguez, 161½, Costa Rica, 5.

PROVIDENCE, R.I.—Willie Troy, 139¾, Washington, D.C., stopped Art Soto, 155, Oakland, Calif., 4.

C·O·D Bottled BEER
FREE DELIVERY
Phone G 4179
25c per dozen paid for empties. Please have them ready when the driver calls.

LOST YOUR BOUNCE

because of BACKACHE?
TAKE
Dr. CHASE'S KIDNEY-LIVER PILLS

This advertisement is not published or displayed by the Liquor Control Board or by the Government of British Columbia.

'Red Dean' Heckled Out of Speech at London, Ont.

LONDON, Ont. (BUP)—The "Red Dean" of Canterbury, Rev. Dr. Hewlett Johnson, was heckled out of his speech here Monday night when his audience booed, burst ballooons and rang cowbells until he sat down.

The Anglican churchman had a microphone but he was drowned out by the din raised by a capacity crowd of 600, most of them students from the University of Ontario, that jammed the Masonic Temple.

He tried for 15 minutes to speak but finally gave way to the noise.

"I'm not going to waste my time and energy," he said. When he resumed his seat the hecklers cried: "Don't go away mad."

The theme of the dean's speech was "Peace and Friendship."

He was scheduled to speak again tonight in Toronto under the sponsorship of the Canadian-Soviet Friendship Society.

World's largest telescope is the 200-inch instrument on Mount Palomar in California.

"What's up, Mac? What're they doing?"

It happens to everybody. You. You walk down the street, see a crowd, join it, and watch some strange goings-on. Then you ask somebody what's up — even though you can see what's up with your own eyes.

Chances are that he'll have to get a newspaper to find out—just as you will.

Then, for the first time, you'll discover that the firemen on the ladder were trying to reach a young man who had escaped from the police and climbed a pole.

Being on the spot is not much better than seeing one or two photographs of the action, or seeing a headline about it.

All of these can whet your appetite for news, but they cannot satisfy your hunger for the *whole* story.

• This goes for advertising, too. The brief message that hangs in the air . . . or brief headlines here or there . . . may indeed have a momentary interest.

But the newspaper ad carries the brass-tacks quality, the urgency of the newspaper itself.

Like a news item, the ad can be examined and re-examined. ***Can be read any time. Anywhere.*** Can be clipped and carried in a pocketbook.

Add to all this the fact that the newspaper reaches just about everybody in town, and you know why the newspaper is the nation's most effective advertising medium.

The newspaper is always "first with the most"

Victoria Daily Times

DICK TRACY

NANCY

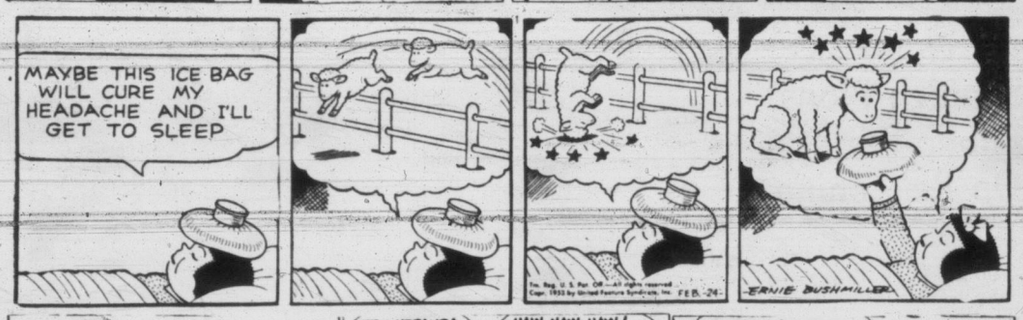

AROUND HOME

LITTLE DEBBIE

OZARK IKE

KERRY DRAKE

BUGS BUNNY

ALLY OOP

KING AROO

ORPHAN ANNIE

OUT OUR WAY

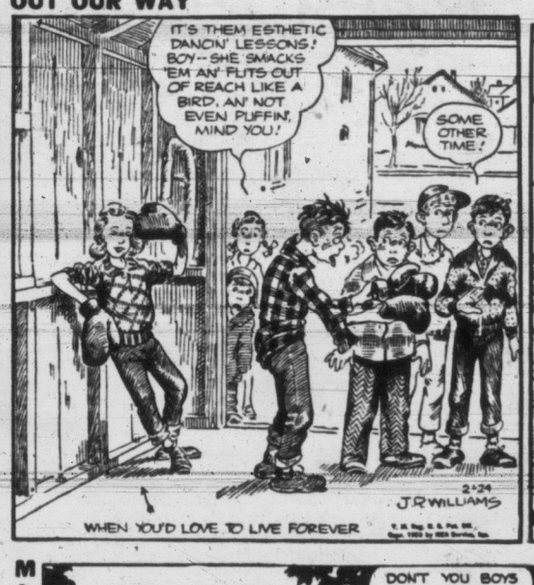

BOARDING HOUSE

MARK TRAIL

BUZ SAWYER

JOE PALOOKA

THE DOCTOR SAYS

By EDWIN JORDAN, MD

Restraining Device Wise When Child Sucks Thumb at Age of 4

Medical opinion is almost completely divided on some problems such as that brought up in today's first letter.

Q.—Our daughter has been a thumb-sucker since birth. Our pediarician told us to ignore her and she would gradually forget it. Now, however, at the age of four, her teeth protrude badly and her thumb is in her mouth incessantly. What should we do?—Mr. and Mrs. J. A.

A.—Opinion varies apparently among pediatricians and also among orthodontists on the thumb-sucking habit. Some feel that it should be ignored in children under a year old, and others approve the use of some restraining device.

Some orthodontists are inclined to believe that continued thumb sucking will lead to protrusion of the teeth and deformity of the jaws but others feel that when protruding teeth or deformity occur, they are the result of something else.

Certainly, if the habit is continued to the age of four years and is not getting better, it would seem wise to try to do something about it by employing some form of mechanical restraint. If this be done, one must guard against the development of some substitute habit, or of some psychological difficulty, and suitable measures should therefore be worked out in conjunction with the physician.

* * *

Q.—Which is worse, tuberculosis of the lungs or tuberculosis of the glands? How long does it take to clear up in both cases?—Reader.

A.—Generally speaking, tuberculosis of the glands is likely to clear up a little faster than tuberculosis of the lungs. This, however, is an unanswerable question since it depends on the extent of the diseased tissue in each case, on the treatment and many other factors.

* * *

Q.—Under what circumstances would it be necessary to dry up breast milk and not feed it to a baby?—Mrs. E. L.

A.—The presence of an abscess or other disease in the breast might make it desirable to suppress lactation. Inability of the baby to nurse and the impossibility of obtaining the breast milk by pump or other method might offer another reason.

Although an enormous number of babies do well without their mothers' milk, doctors are practically universally agreed that mother's milk is the best food for a new-born infant.

* * *

Q.—I have been diagnosed as having acute pyelonephritis. What is the outlook for this condition and is pregnancy all right?—Mrs. Z.

A.—This is an inflammation, probably with germs, of the base of the kidney and the tube leading down to the bladder. The outlook when property treated is usually good. I believe that most doctors would advise against pregnancy until an acute pyelonephritis became much better.

NEWS BRIEFS

Capt. T. B. Hewett will addrss a meeting of St. Mary's Men's Guild Thursday at 8 p.m., in the Guild Hall, Yale Street.

Subject of his talk will be "Canada Unlimited."

* * *

Public Work Minister P. A. Gaglardi will address a meeting of the Christian Businessmen's Committee Thursday at the Mayfair Restaurant at 6.30 p.m.

Officers of the committee were elected at a recent meeting. They are: Dr. Vernon Taylor, chairman; George Sim, vice-chairman; Alexander Hall, treasurer, and Harold Ganly, secretary.

* * *

Britannia Branch of the Canadian Legfion asked permission of the city Monday to hold its annual road race on Good Friday, April 3, on city streets, starting at 10.30 a.m.

* * *

John Fraser, RCN, was fined $25 in city police court Monday by Magistrate H. C. Hall for driving a car without being the holder of a current year's driver's license.

* * *

Vernon E. Berry, 18, 2743 Mount Stephen, was fined $15 for exceeding the 30 m.p.h. speed limit and a further $25 for driving a car not covered by insurance, when he appeared in city court Monday.

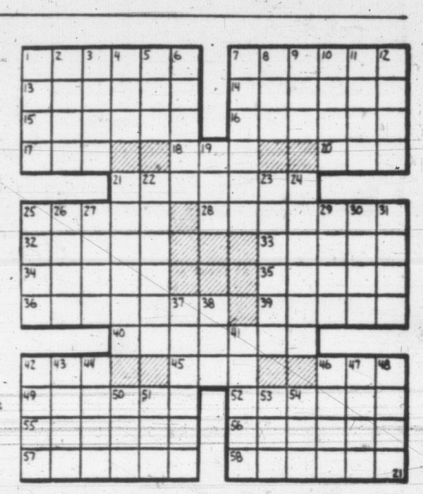

HORIZONTAL

1 Yesterday was ——
Washington's birthday
7 He married Mrs. —— Custis
13 He had many an —— at
14 Visigoth king
15 Helpers
16 Occupant
17 French plural article
18 Devotee
20 Pints (ab.)
21 Reign
25 Eagle's nest
28 Loving
32 False gods
33 Oriental gateway
34 Feminine appellation
35 Levels
36 Interstices
39 Harden anew
40 Dampness
42 Chemical suffix
45 Harem room
46 Siouan Indian
49 He is buried at Mount ——
52 Lodger
55 Preposition
56 Woolly
57 Marked with small spots
58 Solid (comb. form)

VERTICAL

1 Purpose
2 Great Lake
3 Probabilities
4 Scottish sheepfold
5 Fish
6 Girl's name
7 Entangled
8 Malt drink
9 Operated
10 Snare
11 Clue
12 Deeds
19 Station (ab.)
21 Cushion
22 Second sale
23 Observers
24 Herds
25 Opera by Verdi
26 River in Germany
27 Stage part
29 Angers
30 Number
31 Pith of a matter
37 Made amends
38 Conclusion
41 Noblemen
42 Roman poet
43 Cotton fabric
44 Formerly
46 Persian tent maker
47 Head (Fr.)
48 Mountain (comb. form)
50 Insect egg
51 Poem
53 Cereal grain
54 Individual

Answer to Previous Puzzle

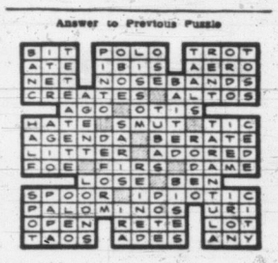

HOME GARDEN

Have you noticed the lack of blue color in the garden during summer and early fall?

In late spring there is an abundance of blue in the campanulas (Canterbury bells), and later some in lupins and delphiniums. But from mid June until the fall asters many gardens are without this heavenly color.

Hilda

Now that we are buying seed, and ordering perennial plants, we may remedy this condition, since blue is certainly a favorite with most.

Among the taller blue perennials are two campanulas, C. pyramidalis, its descriptive name quite adequate for its tall spire of bloom, and C. percisifolia, the peach-leaved bell flower. The latter has a double form, much superior to the single.

A true sky-blue perennial for a half shady spot is meconopsis baileyi (the Tibetan blue poppy), so often described in this column as being perfect for Victoria gardens.

Polemonium caeruleum (Jacobs ladder) is a showy perennial flowering in late May, and pulmonaria augustifolia (lungwort) are two more blues of medium height. A border gem is veronica repens, a prostrate speedwell, which flowers all summer.

The list of blue annuals is fairly long, and though many of those mentioned here are seldom seen, they are easily raised from seed. The home gardener will get the thrill of accomplishment if he grows some this year.

Phacelia campanularia is a low spreading annual flowering with large campanula-like blooms from mid-summer on. Didiscus (blue lace flower) sometimes known as trachymene coerulea, has a most unusual and attractive head of blue bloom just like blue lace! The height is 2 to 3 feet. The seed is slow to germinate, but in our coast conditions it is certainly worth a trial. Sow in plant bands or small pots. Once growing, they require ample moisture and are most happy on an open border facing east.

A frost resistant, late flowering blue annual is salvia farinacea, variety blue bedder. Flower stems 18 inches, resembling a spike of lavender.

The above annuals should all be sown indoors, from now through the first week of March, and set out when frosts are over.

Saanich Ready to Demand School Costs' Arbitration

Reeve Joseph Casey and two Saanich councillors will meet the Greater Victoria School Board on Wednesday to discuss the sharp rise in the municipality's share of school costs for 1953.

The meeting follows the council's refusal last Monday to accept its share of school board's estimates which rose from $368,029 in 1952 to $430,225 in 1953.

Councillors H. K. Bate and Leslie Passmore will accompany the reeve.

Saanich Council Monday gave its delegation permission to request that the school costs be arbitrated if no agreement is reached between the two parties at the Wednesday meeting.

The delegation is expected to ask the school board for a detailed account of its expenditures with regard to the construction of a cafeteria and a school room at the McKenzie School. Some of the board's capital expenditures also will be questioned.

Level Crossing Accident Takes Father of Two

Widow and Children Receive $10,000 on $5,000 Policy

In Western Canada, a young executive died recently in a level crossing accident. He was insured with a $5,000 Confederation Life Policy carrying an Accidental Death & Dismemberment Benefit. As a result, his widow and children received $10,000 for their care and protection.

The only policy of its kind in Canada!

Confederation's Accidental Death & Dismemberment Benefit on a $5,000 Policy pays!

- $5,000 if you die from natural causes.
- $10,000 if you die by accident.
- $15,000 if you die by accident while in a public vehicle (except an airplane), or in a fire in a public building.

Liberal cash payments for dismemberment accidents.

PROTECT THE ONES YOU LOVE

...consult

Confederation Life

ASSOCIATION

For Full Information, Call:

C. C. ANNETT, Div. Mgr., Imperial Bank Building

Island Digest

DUNCAN — North Cowichan municipal council Monday night adopted a $112,200 public works program for 1953, about $35,000 less than that of last year.

Appropriations were as follows: road material, $20,000; bridges, $1,500; snow clearing, $1,000; drainage, $500; sidewalks, $500; workshops and yards, $350; tools, $250; gas and oil, $11,000; trucks and equipment, $15,500; surveys, $3,100; supervision and labor, $57,000.

★ ★ ★

LANGFORD—A special meeting for all Langford residents will be held at the fire hall tonight at 8, when L. G. Hatcher, target area director, will speak on Langford's part in the Greater Victoria civil defense scheme.

★ ★ ★

DUNCAN—Estimates of Cowichan School District 65, with one or two exceptions, were approved by North Cowichan municipal council Monday night, while those of Ladysmith District 67 were rejected as "too high."

A meeting will be arranged with Ladysmith trustees to discuss some contentious items in the estimates.

★ ★ ★

DUNCAN—Duncan Chamber of Commerce decided Monday to renew its efforts to have Ottawa approve necessary wharf grants to enable a proposed Crofton-Vesuvius car ferry service to go into operation.

A subsidy will also be sought from the provincial government works department, recently interviewed by a Vancouver Island-Salt Spring civic and chamber delegation.

Gavin C. Mouat, Ganges, said his company had obtained a ferry and required only approval of the governments for necessary installations. A ramp is needed on the present Crofton wharf built last year and a new wharf and ramp at Vesuvius. The chamber will endeavor to have an amount for the job included in federal supplementary estimates.

★ ★ ★

LANGFORD—Regular meeting of Langford Community Club will be held in the community hall Wednesday at 8 p.m.

★ ★ ★

NANAIMO — Plans for a Greater Nanaimo Water Board were given impetus this week when the Harewood district, once an opponent of the scheme, voted 80 per cent in favor of a board.

Similar petitions will be taken up in Chase River and Departure Bay.

★ ★ ★

GANGES—Tentative Coronation Day program arranged by Salt Spring Island Chamber of Commerce and 17 other island organizations calls for a religious ceremony, parade, variety show, softball game, films and a dance in the evening.

Lieut.-Col. Desmond Crofton was named chairman of the Coronation committee.

B.C. Telephone Trims Demands for Rate Hike

VANCOUVER (CP) — The British Columbia Telephone Company will cut its demands for rate increases because of benefits from the federal budget.

At a hearing before the Board of Transport Commissioners here Monday it was disclosed that tax cuts will save the company about $350,000.

The company is seeking increases of about 12.2 per cent in long-distance rates and an average 14 per cent in exchange rates because of increased costs.

Senator J. W. deB. Farris, company counsel, said the original application for a revenue boost of $2,959,978 will be reduced by $350,000 because of tax benefits.

TO SUBSCRIBERS

He said the benefits of the tax reduction will be passed on to the subscribers.

In an interim judgment last December, the board permitted the company to increase the toll of pay phones from five to 10 cents, and increase general exchange rates by 3.5 per cent.

After the sessions here, the board will hold a meeting in Victoria, scheduled for next Monday.

Saanich Plans Public Parley On Re-Zoning

A public hearing will be called by the Saanich Council shortly to decide whether an area should be set aside for industrial and commercial purposes within the municipality.

The public hearing, to be held at a date yet to be set, marks the first attempt by the council to rezone a definite area for industries and commercial establishments.

In the past the council has resorted to "spot zoning."

The suggested boundaries of the zoning area include:

From the city of Victoria northerly along Douglas Street to Cadillac Avenue; thence westerly along Cadillac to Harriet Street; thence southerly on Harriet to Sims Avenue, to Regina Avenue; and from Regina southerly along a line extended by Tennyson Avenue to the city boundary at the point of commencement.

Sections of this area have already been rezoned commercial.

COMMISSION PLAN

The proposed area was submitted to Saanich Council on Monday by the Town Planning Commission.

Acting Reeve Leslie Passmore said all residents in the area will be notified when the public hearing will be held.

At the same time the council submitted to the Town Planning Commission a suggestion made by Councillyor E. P. Cummins that the property along the Canadian National Railway track, beyond Tillicum, be rezoned for industrial and commercial use.

Councillor R. H. Wootten said he did not think the commission would endorse the suggestion in view of the valuable residential property along Portage Inlet.

B.C. Civil Defense Plans Keep Pace, Director Reports

B.C. civil defense organization is holding its own with the rest of Canada, according to provincial director Brig. G. A. McCarter.

He made the statement Monday in summing up results of provincial civil defense tests conducted at South Park School Saturday and Sunday. Target area officials from Vancouver, Victoria and Trail participated.

Director-in-chief Maj.-Gen. C. R. S. Stein joined Brig. McCarter in praising the zeal of the many sub-chiefs who attended. "These men are busy in their own fields of endeavor," he said. . . . It is very commendable that they should come here and devote themselves so heartily to public service."

Most of the civil defense officers donate their time.

To buy the things I want

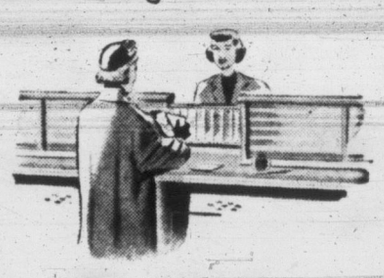

I save for them at

The Canadian Bank of Commerce

127-3

CLASSIFIED ADS Don't COST—They PAY

QUALITY need not be costly

ADAMS OLD RYE WHISKY

This advertisement is not published or displayed by the Liquor Control Board or by the Government of British Columbia

FOR BRONCHIAL ASTHMA YOU CAN'T BEAT BUCKLEY'S MIXTURE

EATON'S Half-Day Specials

Shop Early to Be Sure of Sharing These Important Savings
Limited Quantities — Clearance Lines

Men's Flannelette Pyjamas

Made by a Leading Canadian Manufacturer

Neatly-tailored pyjamas woven from a medium-weight English flannelette that should wash and wear well. Coat has lapel collar and button front, trousers are roomily cut with draw-string waist. Neat stripe patterns of blue, wine, green and brown on light grounds. Sizes A to E (36 to 44).
Half-Day Special, pair **4.50**

EATON'S—Men's Furnishings, Main Floor

Shelf Edging

Smart, long-wearing, plastic shelf edging, in a variety of attractive colours! Make your cupboard shelves clean and smart looking . . . and at a saving if you shop Wednesday morning! **Half-Day Special,** yard **7c**

EATON'S—Stationery, Main Floor

Paper Doilies

A special purchase of imported paper lace doilies in dainty patterns. 3½ to 10½-inch sizes . . . in 1-gross packages. One size to a packet . . . suitable for club luncheons or teas. **Half-Day Special,** pkt., **40c**

EATON'S—Stationery, Main Floor

Pillow Cases

Good quality white cotton pillow cases in a 42-inch width with plain borders. These are classed as sub-standards, but the flaws are slight. Buy several at this low, low price! **Half-Day Special,** pair **1.39**

• No Phone or Mail Orders, Please

EATON'S—Staples, Bedding and Linen, Third Floor

Bed Sheets

A smoothly woven, good quality cotton sheet that will give you lots of wear. Practical double-bed size, about 81x99 inches. Buy for yourself . . . or buy for welcome gifts! **Half-Day Special,** each **2.98**

• No Phone or Mail Orders, Please

EATON'S—Staples, Bedding and Linen, Third Floor

Curtain Clearance

Broken lines of kitchen, dining or living room curtains priced to clear. Some are slightly counter-soiled . . . included are frilled, tailored and lace nets. Several assorted sizes.
Half-Day Special, pair **75c to 5.95**

EATON'S—Curtains, Second Floor, House Furnishings Building

Men's Shoes

Moccasin toe oxfords with thick, cushiony crepe rubber soles and leather insoles. Finished with smooth brown elk (trade name) uppers. Sizes 6½ to 12 in the group.
Half-Day Special, pair **6.49**

EATON'S—Family Shoe Centre, Second Floor

Shop in the Bargain Basement

Please, No Telephone or Mail Orders

Men's Work Pants

"Sanforized" cottonade work pants in a sturdy weight for general utility wear. Tailored with 5 pockets, belt loops and cuff bottoms. Navy, grey and brown. Neat stripe patterns; sizes 30 to 42.
Half-Day Special, pair **3.95**

Men's Sweat Shirts

Good-wearing, fleece-lined sweat shirts, styled with long sleeves, crew neckline. Choice of powder blue, maroon and white, in small, medium and large sizes in the group.
Half-Day Special, each **1.98**

Children's Cotton Pullovers

Smartly-styled, hard-wearing cotton-knit pullovers for the youngsters in your household. Several attractive fancy patterns to choose from. Sizes 2 to 8 years.
Half-Day Special, each **1.29**

Paper Drapes

Attractive, matching panels that look very much like more expensive cretonnes. Each panel is 2½ yards long, flame-resistant and plasticized. Wide headed type valance
Half-Day Special, pair **49c**

EATON'S—Bargain Basement

Silk Prints
Attractive colourings in tie silk prints. 44 inches wide, yard, 3.95

Cotton Criskays
New weaves in star, bark and chevron effects. 36 inches wide, yard 1.19

Nylon Cloque
Finely puckered nylon in pastel shades. 36 inches wide, yard 1.95

Printed Nylon
Washable, permanently set nylon cloque. Florals on white grounds. 42 inches wide, yard 2.59

Sculptured Nylon
Novelty nylon plisse with gold-coloured embossed design. 39 inches wide, yard 2.39

Silk Tweeds
Lovely crisp silk in tweed effects. 48 inches wide, yard 3.29

Antique Taffetas
Attractive geometric designs on shantung-type taffeta. 45 inches wide, yard 1.95

Fabrics add interest to Spring's slender-line fashions. Woollens are cool, smooth worsteds, ribbed bengalines or luxurious hair cloths. Cottons, with their iced, sculptured and linen-like surfaces, forecast entire new style trends. The airy, man-created fabrics . . . each one a tubbable luxury . . . bring new beauty with the "Permanent" finishes. And the colours . . . deeper in tone with solid shades, woven designs and spaced or embossed prints promising a bright Spring-into-Summer fabric future.

EATON'S—Fabrics, Third Floor—Telephone Orders Accepted—Dial E 4141

It Pays to Shop at EATON'S

STORE HOURS: 9 a.m. to 5 p.m.
Wednesday, 9 a.m. to 1 p.m. — Phone E4141

THE T. EATON Co BRITISH COLUMBIA LIMITED

LATE SPORT RACES

FOUR STAR FINAL

NEWS FLASHES STOCKS

Weather: Frost, Sunny, Cloudy Periods
Details on Page 5

Victoria Daily Times

The Home Paper
TELEPHONE B 3131
NIGHT
Circulation (to 8 p.m.) B 3131
Classified (to 8 p.m.) B 3131
Night Editor (to 11 p.m.) B 3135

VOL. 120, No. 46 ★★★★ VICTORIA, B.C., TUESDAY, FEBRUARY 24, 1953 —20 PAGES PRICE: 7 CENTS SATURDAY, 10 CENTS

STORM OF PROTEST ON SCHOOL CHARGES

FINAL ★ ★ ★ ★ BULLETINS

'Rich Man's Budget' Coldwell Says

OTTAWA (CP)—M. J. Coldwell, CCF leader, today called the federal budget a "rich man's budget."

Joining in the opposition attack on the budget, he said in the Commons it discriminates against low-income Canadians and does not spread tax concessions so that they "benefit the vast majority of Canadians."

Further Expansion for T. Eaton Ltd.

TORONTO (CP)—John David Eaton, president of the T. Eaton Company Limited, today said his company is headed for further expansion soon in line "with the growth and prosperity of Canada."

He told the firm's annual meeting that, in the year just past, an all-time sales record was set, surpassing "by a substantial margin" the previous high mark.

Voice of America Chief Suspended

WASHINGTON (AP) — The State Department today suspended the chief of its Voice of America broadcasting division. It said he disregarded an order forbidding use of material from Communist and fellow-traveller writers.

The official was Alfred Morton, chief of the international broadcasting service at New York.

No U.S. Aid for 8 Lands, Magazine Says

WASHINGTON (Reuters)—The U.S. News and World Report, an independent weekly news magazine, says that no economic aid is scheduled next year for Norway, Denmark, Holland, Belgium, Luxembourg, Italy and Western Germany.

The magazine says this decision by the U.S. government is part of the new pattern of aid for the fiscal year beginning next July as sketched by State Secretary Dulles and Harold Stassen, mutual security director, on their visit to Europe recently.

Quakers Ask Death Penalty Abolished

OTTAWA (CP)—The Canadian Friends' Service Committee, formed by the Quakers in Canada, today urged a Commons committee to remove the death penalty from the Criminal Code.

In a brief to a special committee studying proposed amendments to the code, the committee said the death penalty "denies the Christian virtue of mercy and precludes the possibility of the offender being influenced by reformative measures."

Churchill Thanks Russia For Flood Relief Donation

LONDON (AP)—Prime Minister Churchill today thanked Soviet Ambassador Andrei Gromyko for a Russian gift of £90,000 to aid British flood sufferers.

Churchill informed parliament he asked Gromyko to come to his office to receive the expression of gratitude. A cheque for the gift was turned over to London's lord mayor, who is in charge of the relief fund, last Friday.

It was the third such Russian gesture to non-Communist countries made public within the last week. Russia has announced cash gifts raised by Soviet organizations also are being given to flood-stricken Holland and to Iran which recently was hit by an earthquake.

Mother, 2 Babies Die in House Fire

MONTREAL (CP) — Mrs. Blanche Taillefer and her two young children were burned to death today when fire swept through their home on midtown de Bullion Street.

Five-foot flames leaped from narrow windows at the front of the building. When firemen finally subdued the blaze they found the interior of the house a mass of charred furniture and smoldering walls.

The bodies of the 35-year-old mother and Denise, one and one-half, were found in the front of the house, the baby on the chesterfield and the mother kneeling beside her. The body of five-year-old Gilles was found in a back bedroom.

Brig. Rockingham Decorated by Queen

LONDON (CP)—Brig. John Rockingham, of Victoria, who commanded Canada's first forces in Korea, was decorated by the Queen today at Buckingham Palace.

Identify Connelly

OTTAWA (BUP) — Defense department officials today identified Brig. A. B. Connelly as the army area commander in Regina who approved most of the $15,000 spent without headquarters authorization to repair a $14,000 house in 1951.

8 Die as Fire Razes Halifax Tenement Block

Zero Weather Hampers Firemen in Pre-Dawn Blaze; Bodies Unidentified

HALIFAX (CP)—The death toll rose to eight today after an early-morning fire swept through a row of tenement houses in the north end of this port city of 100,000.

Firemen recovered an eighth body, believed to be that of a woman, as they probed through the blackened, ice-covered ruins of four wooden buildings. The outbreak blazed for more than two hours before it was brought under control.

Water froze where it fell in bitter pre-dawn weather as firemen fought the flames on North Barrington Street near the naval dockyard and in the approach area to the new Halifax-Dartmouth bridge.

Still unidentified were the bodies, recovered earlier, of a man, another woman and five children.

In hospital with severe burns to his face and body is Robert Harvey, 27.

Police said identification of the victims will be difficult until they locate other tenants, believed to amount to a dozen or more families, who fled when the blaze started shortly after 5 a.m.

Fire Chief F. C. MacGillivray said the bodies of a woman and four children were recovered from the bedroom of the two-room, ground-floor apartment where the blaze was believed to have started in the kitchen. All were burned beyond identification.

The bodies of a woman and a small boy were found at the rear of the building where they evidently tried to force their way out of the flames.

"Flames were shooting out the building front and back," the chief said. "The whole area was full of thick, black smoke." The rear of the three-story house was a mass of blackened ruin and only a few skeleton-like timbers remained of the roof.

34c SMOKES SELLING IN CITY TODAY

The 34-cent price for cigarettes is now firmly established in Victoria.

Consumers are getting the full benefit of the four-cent tax reduction announced by Finance Minister Abbott in his budget address Thursday night, and an additional two-cent reduction announced Monday afternoon by Imperial Tobacco Ltd.

Days of confusion in the wholesale and retail trade regarding the tax reduction were settled Monday when Mr. Abbott announced the reduction would be retroactive to Feb. 1.

As a result, wholesalers today were able to deliver cigarettes to their retail customers at "post-budget" prices. A certain amount of loss, however, has been sustained on the sale of old stocks on dealers' shelves.

"We hope all our troubles are over until the next budget comes down," a wholesaler remarked. "It's in the lap of the gods 'til then."

SELECTIONS

SANTA ANITA

1—The Hoop, Latchaway, Breezing Bebe.
2—Agreed, Miss Olhaverry, Kind Reception.
3—Dorchester, Bull Row, Stevie.
4—Quick Count, Liquid Gold, Peak O'Glory.
5—Speedy Wave, Fleet Diver, Sienna II.
6—Auntie, Miss Traffic, On Balance.
7—First Repeater, Ze Pippin, Endorser.
8—Burra Sahib, Toubo Did, Little Rollo.
9—Tape Buster, Pine Street, Top Royal.
Best Bet—Dorchester.

FAIR GROUNDS

1—Grilling, Jacktown, Banovina.
2—Texas Till, McCreight, A Gem.
3—Foray Betty, Classy Belle, Lerst Nugget.
4—Texas Rain, Anovas, Connie Rab.
5—Terrebonne, Everett Jr., Touch of Or.
6—Set Shot, Heart of Oak, Nag's Head.
7—Dusty Darlin, Buss Up, Grass Fire.
8—Hurry Skurry, Secret Impulse, The Globe.
9—Staggering In, Plowman, What A Peach.
Best Bet—Texas Rain.

RACE RESULTS

FAIR GROUNDS

First Race—
Belcon (Bandenborre) $15.60 $6.60 $4.80
Lady Serenata (Wickel) 9.40 6.40
Steamboat Bill (Porch) 8.80
Time, 1.15 2-5.
Second Race—
Fair Strike (Risley) $8.20 $4.00 $2.60
Bowled Over (Keene) 3.80 3.20
Arielene (Milligan) 3.40
Time, 1.14 2-5.
Third Race—
Paralyte (Baird) $11.80 $6.20 $4.60
Nicely Nicely (Cox) 5.20 4.00
Kitty Ann (Vanderborre) 6.40
Time, 1.50 4-5.
Fourth Race—
Tollie H. (Bennett) $8.60 $5.00 $3.20
Delong Night (Duhon) 4.00 3.20
Aethel Row (Milligan) 4.00
Time, 23 2-5.
Fifth Race—
Hokey Pokey (Baird) $3.80 $3.00 $2.40
Shady Tune (Popara) 6.20 3.40
Battle Chief (Risley) 2.80
Time, 1.14
Sixth Race—
Jones Brook (Boucher) $9.80 $5.80 $4.60
Metropolis (Keene) 3.40 2.60
Lilly Valenti (Ferraluolo) 3.40
Time, 1.13.
Seventh Race—
Pat the Pilot (Keene) $6.00 $3.00 $2.20
Shadows Start (Risley) 3.00 2.20
Sailed Away (Boucher) 2.40
Time, 1.49 1-5.
Eighth Race—
Lovely Louise (Baird) $5.40 $3.40 $2.80
Queen of Silks (Duhon) 5.60 3.80
Arctic Tern (Zehr) 3.40
Time, 2.12 2-5.

Proud Junker Dies

One of Germany' most illustrious generals, Field Marshal Gerd von Runstedt, died at his home tdday. He was 77. Only 10 years ago the proud Prussian could boast that he was the only German field marshal who had never been defeated in battle. (See story page 3.)

Times' Flood Fund Closed At $32,612

Last-minute donations to the Victoria Daily Times Flood Relief Fund have brought its total to a gratifying $32,612 for the assistance of British and European flood victims.

A cheque for this amount, plus other money mailed prior to the closing of the fund Monday night, will be mailed to the Canadian National European Flood Fund Committee on behalf of the thousands of Victorians who contributed.

Closing of the Times fund does not, however, mark the end of flood relief drives in the city. The fund was designed to take contributions pending formation of a national body, which has now been done and which will carry on the work across Canada.

Contributions to this national fund will be accepted at all chartered banks in the city.

Among the contributions made Monday and received today was $287.20, results of a collection among employees of the Empress Hotel and Crystal Garden.

Victoria Typographical Union Local 201 donated a cheque for $100, and the 2nd West Brownie Pack gave $7.

Noted Monday was a $220 gift from the Victoria British-Israel Association, the second donation this group has made to the fund.

Other contributions were as follows:

Gladys Parrant	$ 5.00
T. A. Mitchell	7.00
Empress Hotel	237.20
E. M. Roebling	25.00
A. Crewe	5.00
M. Sherwood	5.00
F. Alexander	5.00
D. A. Williams	5.00
M. Stevenson	2.00
H. J. Atkinson	5.00
Liberal Women's Forum	125.00
Com. and Mrs. P. E. Haddon	5.00
L. M. Lester	10.00
M. E. Pratt	5.00
E. Christie	10.00
D. Feeley	5.00
A. Parkin	5.00
P. H. Young	10.00
W. S. Hall	10.00
R. L. Porter	5.00
M. Steve	2.00
H. V. F.	1.00
Jolly Roger Boys	1.00
Victoria Municipal Chapter, Imperial Order Daughters	

(Continued on Page 11

Speech Angers MLA's

School Charges Produce Uproar

The Legislature was thrown into an uproar Monday afternoon when James A. Reid, Social Credit member for Salmon Arm, in his maiden speech, charged that teachers in the province have come under left-wing influence and that immoral teachings were to be found in the public schools.

His speech brought jeers and shouts of protest from the opposition and finally prompted Education Minister Tilly Rolston to her feet later in the afternoon with a repudiation, both personally and on behalf of the government, of Mr. Reid's views.

It was the first time in recent memory that a back-bencher had been so publicly spanked by the government.

Reid claimed, among other things, that immoral textbooks were being used in B.C. schools, that sex was being taught in place of the three R's and that "sinister forces are using the lives and minds and souls of our children for political expediency."

Mr. Reid was only the second Social Credit private member to speak in the new Legislature. None of the back-benchers spoke in the throne speech debate.

Most of the remarks to which the House took exception were contained in a speech by retired school teacher A. J. Clotworthy, now living in Salmon Arm, around which Mr. Reid built his own speech.

Mr. Reid quoted Mr. Clotworthy to show—as he told the House—"I am not alone in my opinion on education."

WRITTEN UNDER GUISE

Mr. Clotworthy's speech, in part, maintained that there was a textbook for high school students on sexual intercourse.

Mr. Reid, quoting Mr. Clotworthy, said: "It described the operation in complete detail and was written under the guise of teaching morality."

Still quoting the teacher, Mr. Reid read out: "You all know the power of suggestion and the one sure way to ensure moral degradation of boys and girls is to dangle the bait in front of their eyes and forbid them taking it."

No longer quoting, Mr. Reid declared: "I would dare to suggest that the body of a child is more important than the profits made from the sale of sex text books and that the soul of a child is infinitely more valuable than any educational theories."

Again quoting Mr. Clotworthy, the member read: "What has brought about this debasement of our educational system? Personally, I believe there are precisely the same influences behind the educational system that prevail in our CCL unions. I have been a member of the B.C. Teachers' Federation and also of the CCF party, so I know what I am talking about. Just as the unions have obtained control of what was originally a commonwealth federation based on co-operation, so the same sinister factions have obtained control of the BCTF."

SUPERFICIAL

Mr. Reid said business men throughout the province complain that school graduates cannot read, write or speak properly. Their knowledge seems somehow to be super-

(Continued on Page 2)

Educational Groups Deny Claims of Socred Member

SALMON ARM, B.C. (CP)—A. J. Clotworthy, retired Salmon Arm school teacher, today announced his resignation as secretary of the Social Credit group here.

He sent his resignation to Premier W. A. C. Bennett because, he said, the premier and the Social Credit Party had repudiated a brief he prepared on certain text books used in B.C. schools.

A storm of protest and denial was the reaction today to allegations of a Social Credit member of the Legislature that teachers of the province have come under left-wing influence and that there was immoral teaching in B.C. public schools.

School authorities, teachers' representatives and other responsible authorities joined in branding as irresponsible and untrue the assertions of James A. Reid, MLA for Salmon Arm.

Reid's claims were repudiated in the Legislature itself by Social Credit Education Minister Tilly Rolston and officials of the education department categorically denied them.

Premier W. A. C. Bennett repeated what he said in the Legislature Monday:

"In parliamentary government it is long established that a private member has complete freedom of expression, but that what he says is not necessarily, either all or in part, the view of the government."

Provincial Secretary Wesley Black, a former school teacher, had no comment, but indicated he may make a statement later.

Said Lands and Forests Minister R. E. Sommers, also a former school teacher: "Mr. Reid expressed opinions which were entirely his own. I, personally, and the government, do not subscribe to his opinion. The government, however, defends Mr. Reid's rights to assert his opinion anywhere that he desires so to do."

Mr. Reid would add nothing to what he said in the House.

Mr. Reid should produce evidence to support his charges or issue a public retraction, Frank Snowsell (CCF, Saanich), a former school teacher, said in an interview.

"If he doesn't do this, what he said is malicious and evil gossip," said Mr. Snowsell.

The Saanich member said the charges of Mr. Reid and Alfred John Clotworthy, a retired Salmon Arm teacher whom Mr. Reid quoted, are "completely ridiculous and unfounded."

Mr. Snowsell was scheduled to address the Legislature this afternoon when he would make a full reply to the criticism of the school system.

"Mr. Reid obviously has never read our curriculum or the books he speaks about," said Mr. Snowsell. "There is absolutely no evidence in his speech to support his charges."

Mr. Snowsell noted Mr. Reid said Mr. Clotworthy reported finding immoral books in schools, "but made no report to the proper authorities."

Claimed Books Were Burned

Mr. Snowsell continued:

"He (Clotworthy) also acknowledges taking books from the shelves, placed there by the department, and burning them. Why didn't he say something about it then?"

"Our present school system is the one place where students, regardless of race, religion, politics and social standing, can meet and learn to live together effectively regardless of differences."

A point-by-point denial of the charges of socialist influence and immoral sex teachings in B.C. schools was made by J. F. K. English, senior municipal inspector of schools in Greater Victoria.

Asked if the minds of B.C. school children are being poisoned and corrupted with immoral sex teachings as charged, Mr. English answered:

"Certainly not. Nothing could be farther from the truth."

Mr. Clotworthy, quoted by Mr. Reid, related that he found a textbook "which might have been termed 'what every young high school student should know about sexual intercourse,'" some years ago.

He believes similar works are to be found in high schools today.

"No book on sex as such has ever been used in B.C. schools so far as I know nor is being used at present," said Mr. English.

Charges of sinister forces at work using the minds and souls of children for political expediency made by Mr. Reid brought the retort from Mr. English, "I know of no such forces at work in our schools."

"Absolutely untrue," he replied when asked if "any child could coast through school, come out with a diploma and know nothing."

Children Better Prepared

Asked if children's knowledge "seems superficial" as suggested in the debate, Mr. English said:

"Children are much better prepared today to meet the modern world they are going to live in than those of past generations were in their time."

Queried on Mr. Clotworthy's charge that educationists have devised a system which has debased educational standards, cost more money and lowered ethical and moral standards, the inspector said:

"These statements are not

(Continued on Page 11

EVERY DOGGIE HAS HIS DAY—THIS IS IT

VANCOUVER (CP)—Is this the kind of dog's life that dogs dream about?:

A female French poodle from Vancouver Island arrived here today as a bona fide "passenger" aboard a Queen Charlotte Airlines plane.

The tiny dog was picked up at the airport by the owner of the Doggy Wash Beauty Parlor.

He was to give it a shampoo, haircut and nail trim.

Then he'll send the pet home by airline again.

Brief Earthquake Recorded Here

A brief earthquake was recorded here at approximately 11.40 a.m. today, observatory officials announced.

It was first reported from Seattle where the shock was widely perceptible. Here, the force of the quake was not enough to do any damage. It is officially characterized as "intensity of three." It is estimated to have had its epicentre about 80 miles distant.

NEWSPRINT PRICE UP

MONTREAL (BUP) — The newsprint industry was reported ready today to increase the domestic price by $10 a ton, effective March 1, and thereby cancel a saving which would have resulted from the removal of a 10 per cent federal tax.

OVERNIGHT ENTRIES

SANTA ANITA

FIRST RACE—
Jerry Boris 120
Ossolo 120
Cant Stay 120
Crazy Joe 120
Two Dance 120
Latchaway 120
Chute's Abbey 120
Chub Green 120
Chinga-Gook 120

SECOND RACE—
Al Domingo 114
Kind Reception 116
Count Jay 116
Sardona 106
Mad Me 106
Insensation 116
Miss Olhaverry 111
Just Speeding 106

THIRD RACE—
Mr Pilate 113
Gaihambra 115
Stevie 115
Bull Row 111
Wentaway 113
Dorchester 120

FOURTH RACE—
War Deal 122
Big Star 119
Criterion 119
Private Abbey 116
Salmon Peter 113
Spending Spree 116
Cow Horn 116

FIFTH RACE—
Dancing Honey 111
Newsmagazine 114
Mary Be Good 108
Jet Set 114
Track Medal 106
Domingo Lady 108
A-Fleet Diver 111

SIXTH RACE—
Lead Bye 107
On Balance 112
Miss Traffic 116

SEVENTH RACE
Armory 116
My Vengeance 116
First Repeater 118
Renown 113
Gold Land 116
Ze Pippin 116

EIGHTH RACE—
Sun Ridge 112
Absolutely 114
Burra Sahib 120
Toubo Did 115
Californian 110
Glory Note 109
Carbine Fire 110
Little Rollo 112

Three furlongs:
The Hoop 120
Sandy's Dream 120
Bleecker Dutch 120
Breezing Bebe 120
Smooth Guy 120
Cover Hi 120
Foreign Envoy 120
Via-Phone 120

Seven furlongs:
Chicle Speed 106
Dusky Art 111
Agreed 116
Aldine 106
Two Big Hug 116
Little Hector 116
Dawn Breaker 111
Calamus 116

Seven furlongs:
Friendly Dog 113
Dawn o'Peace 108
New Leaf 106
Minting 111
Pass Below 117
Mixture 111

Seven furlongs:
Peranne 114
Quick Count 116
Liquid Gold 119
Royal Anzac 116
Necklace 114
Peak o'Glory 122
Whiralboy 111

Seven furlongs:
Kitty Lightner 108
A-Speedy Wave 111
Hindu Song 106
Sienna II 111
Tulle 114
A-Entry

Mile and sixteenth:
Mab's Choice 112
Auntie 122
Wild Glory 105

—Six furlongs:
A-Endorser 118
Black Hand 116
A-Mr Hemisphere 116
A-Entry

Mile and sixteenth:
Strebor 116
June Groom 112
Glory Tide 116
His Last 116
Jesak 112
Akat 116
Aussieland 110
Kingbolt 112

NINTH RACE—
Cliff House 116
Top Royal 120
Blaze Face 107
Dixiecrat 112
Pine Street 116
Black Silk 106
Quiz Row 120
Holly-River 110

(Sub) Six furlongs:
George Did 112
Orchard Reign 110
Salix Way 110
Chalon 110
Utmost 110
Zee Tee 116
Brown Llama 105
Tape Buster 112

FAIR GROUNDS

FIRST RACE—
Royal Bones 115
Jacktown 113
Brown Pirate 113
Treetop 113
Blue Bar 107

SECOND RACE—
High Jackie 114
Easter Airline 110
Texas Till 103
Bigtime Gal 100
McCreight 113

THIRD RACE—
Bab's Boy 118
Clay 118
Lerst Nugget 118
Eternal Echo 115
Sue-Te-Paul 118
Ora 115
Taftla 115

FOURTH RACE—
Diamond Moran 116
Texas Rain 121
Whiz-a-Bit 110
Beau-Beau 112

FIFTH RACE—
Del Tex Maid 112
Wee Payoff 119
Terrebonne 115
Cool Play 115
Atascosa 119
St Jude 112
A-Capricho 115
Miranda C 112

SIXTH RACE—
Nags Head 113
Charm Step 103
Heart of Oak 117
Set Shot 115

SEVENTH RACE
Grass Fire 111
Buss Up 115
Nola Hash 103
Sky Maid 105

EIGHTH RACE—
Haberdashery 110
Fightivood 119
The Globe 116

NINTH RACE
Staggering In 110
Good Cry 110
Good Story 121
Opal Blossom 110

Six furlongs:
Foxy V 115
Banovina 115
Hilka 108
Grilling 112
Mist o Blue 101

Six furlongs:
Ballapool 108
Top Stockings 111
A Gem 110
Yankee Midas 110

Two furlongs:
Classy Belle 108
Uncle Pete 118
Chester Boy 110
Foray Betty 108
Miss L T 115
Hart Par 118
Court Trad 108

Six furlongs:
Anovas 107
Even Risk 105
Sweet Seeley 101
Connie Rab 110

Two furlongs:
B-Touch of Or 116
A-TonyLation 115
Everett Jr 122
B-Big Heart 116
Silvery 109
A-Entry
B-Entry

Six furlongs:
Mr Emile 109
Patio Patter 110
Mighty Moment 115

—Six furlongs:
Dusty Darlin 105
Ambushed 113
Foxy Adeline 103

Mile and sixteenth:
Big Jet 113
Secret Impulse 110
Hurry Skurry 117

Mile and sixteenth:
Ky Hash 110
Floman 108
Var 110
What a Peach 104

Vancouver Stocks Closing Prices

Trading was light in the final session at Vancouver Stock Market today and lists closed with minor price changes.

Canadian Western Lumber sold at $9.75, Okalta $2.77, Beaver Lodge $1.75, Estella 78c, Charter $1.65, Pacific Nickel 85c, Western Tungsten $3.60, Del Rio $2.95.

FORMER U.S. SENATOR FOUND SHOT

WASHINGTON (AP) — Former Senator Robert M. La Follette Jr. of Wisconsin was found shot to death today in his home here, a pistol at his side. He was 58.

W. R. Voigt, a former congressional aide and business associate of La Follette, told reporters Mrs. La Follette found the body in a bathroom.

Beginnin' t' see why Wac kept his boys under wraps so long.

* * *

Gov'mint benches had their own educational campaign—Reidin' an' writhin' an wrath-metic.

* * *

Bet las' night's safe robbers are holdin' their hands out like this an' talkin' about th' one thet got away.

Weather: Frost, Sunny, Cloudy Periods
Details on Page 5

Victoria Daily Times

The Home Paper
TELEPHONE B 3131
NIGHT
Circulation (to 8 p.m.) -- B 3131
Classified (to 8 p.m.) -- B 3131
Night Editor (to 11 p.m.) B 3135

VOL. 120, No. 46 * VICTORIA, B.C., TUESDAY, FEBRUARY 24, 1953—20 PAGES PRICE: 7 CENTS SATURDAY, 10 CENTS

Storm of Protest Hits Socred School Charges

8 Die as Fire Razes Halifax Tenement Block

Zero Weather Hampers Firemen in Pre-Dawn Blaze; Bodies Unidentified

HALIFAX (CP)—The death toll rose to eight today after an early-morning fire swept through a row of tenement houses in the north end of this port city of 100,000.

Firemen recovered an eighth body, believed to be that of a woman, as they probed through the blackened, ice-covered ruins of four wooden buildings. The outbreak blazed for more than two hours before it was brought under control.

Water froze where it fell in bitter pre-dawn weather as firemen fought the flames on North Barrington Street near the naval dockyard and in the approach area to the new Halifax-Dartmouth bridge.

Still unidentified were the bodies, recovered earlier, of a man, another woman and five children.

In hospital with severe burns to his face and body is Robert Harvey, 27.

Police said identification of the victims will be difficult until they locate other tenants, believed to amount to a dozen or more families, who fled when the blaze started shortly after 5 a.m.

Fire Chief F. C. MacGillivray said the bodies of a woman and four children were recovered from the bedroom of the two-room, ground-floor apartment where the blaze was believed to have started in the kitchen. All were burned beyond identification.

The bodies of a woman and a small boy were found at the rear of the building where they evidently tried to force their way out of the flames.

"Flames were shooting out the building front and back," the chief said. "The whole area was full of thick, black smoke." The rear of the three-story house was a mass of blackened ruin and only a few skeleton-like timbers remained of the roof.

The chief said the woman and four children appeared to have died in their beds.

MINISTERS MEET

ROME (AP) — The foreign ministers of six West European countries attended a closed meeting here today in a try at welding the tighter economic, political and military union.

War Big Item On Agenda as UN Meets

UNITED NATIONS, N.Y. (CP)—Assembly President L. B. Pearson of Canada opened the second half of the United Nations seventh general assembly today with peace or continued war in Korea still the most important item on its agenda.

The full assembly meeting was expected to include only the formalities of getting started. The assembly recessed for Christmas, Dec. 22, and delayed return to work to allow the new Eisenhower administration time to work out its policy on Korea and eight other items on the agenda still to be discussed.

Pearson, external affairs minister who has been mentioned as a likely successor to Trygve Lie as UN secretary-general, said Monday that "irresponsible action or talk which might divide the free countries in these days of crises would be folly."

Mother, 2 Babies Die in House Fire

MONTREAL (CP) — Mrs. Blanche Taillefer and her two young children were burned to death today when fire swept through their home on midtown de Bullion Street.

Five-foot flames leaped from narrow windows at the front of the building. When firemen finally subdued the blaze they found the interior of the house a mass of charred furniture and smoldering walls.

The bodies of the 35-year-old mother and Denise, one and one-half, were found in the front of the house, the baby on the chesterfield and the mother kneeling beside her. The body of five-year-old Gilles was found in a back bedroom.

Churchill Thanks Russia For Flood Relief Donation

LONDON (AP)—Prime Minister Churchill today thanked Soviet Ambassador Andrei Gromyko for a Russian gift of £90,000 to aid British flood sufferers.

Churchill informed parliament he asked Gromyko to come to his office to receive the expression of gratitude. A cheque for the gift was turned over to London's lord mayor, who is in charge of the relief fund, last Friday.

It was the third such Russian gesture to non-Communist countries made public within the last week. Russia has announced cash gifts raised by Soviet organizations also are being given to flood-stricken Holland and to Iran which recently was hit by an earthquake.

Proud Junker Dies

One of Germany' most illustrious generals, Field Marshal Gerd von Runstedt, died at his home today. He was 77. Only 10 years ago the proud Prussian could boast that he was the only German field marshal who had never been defeated in battle. (See story page 3.)

Times' Flood Fund Closed At $32,612

Last-minute donations to the Victoria Daily Times Flood Relief Fund have brought its total to a gratilfying $32,612 for the assistance of British and European flood victims.

A cheque for this amount, plus other money mailed prior to the closing of the fund Monday night, will be mailed to the Canadian National European Flood Fund Committee on behalf of the thousands of Victorians who contributed.

Closing of the Times fund does not, however, mark the end of flood relief drives in the city. The fund was designed to take contributions pending formation of a national body, which has now been done and which will carry on the work across Canada.

Contributions to this national fund will be accepted at all chartered banks in the city.

Among the contributions made Monday and received today was $287.20, results of a collection among employees of the Empress Hotel and Crystal Garden.

Victoria Typographical Union Local 201 donated a cheque for $100, and the 2nd West Brownie Pack gave $7.

Noted Monday was a $220 gift from the Victoria British-Israel Association, the second donation this group has made to the fund.

Other contributions were as follows:

Gladys Parrant	$ 5.00
T. A. Mitchell	7.00
Empress Hotel	237.20
E. M. Roebling	25.00
A. Crewe	5.00
M. Sherwood	5.00
E. Alexander	5.00
D. A. Williams	5.00
M. Stevenson	£.00
H. J. Atkinson	5.00
Liberal Women's Forum	125.00
Com. and Mrs. P. E. Haddon	5.00
L. M. Lester	10.00
M. E. Pratt	5.00
E. Christie	10.00
D. Feeley	5.00
A. Parkin	5.00
P. H. Young	10.00
W. S. Hall	10.00
R. L. Porter	5.00
M. Steve	2.00
H. V. F.	1.00
Jolly Roger Boys	1.00
Victoria Municipal Chapter, Imperial Order Daughters	

(Continued on Page 11

34c SMOKES SELLING IN CITY TODAY

Tax, Price Cuts Put Into Effect

The 34-cent price for cigarettes is now firmly established in Victoria.

Consumers are getting the full benefit of the four-cent tax reduction announced by Finance Minister Abbott in his budget address Thursday night, and an additional two-cent reduction announced Monday afternoon by Imperial Tobacco Ltd.

Days of confusion in the wholesale and retail trade regarding the tax reduction were settled Monday when Mr. Abbott announced the reduction would be retroactive to Feb. 1.

As a result, wholesalers today were able to deliver cigarettes to their retail customers at "post-budget" prices. A certain amount of loss, however, has been sustained on the sale of old stocks on dealers' shelves.

"We hope all our troubles are over until the next budget comes down," a wholesaler remarked. "It's in the lap of the gods 'til then."

SC Official Forecasts 60% Win in West

EDMONTON, Alta. (BUP)—Orvis A. Kennedy, national Social Credit organizer, said today his party would contest all 70 western Canada seats in the next federal election and expected to gain 42 of them.

He said eight Socred standard bearers already had been named in Alberta, where the party has 10 members in the House of Commons and hopes for about 15 after the next national election. Seventeen seats are at stake in the province.

British Columbia, which now has Canada's second Social Credit administration, has 33 ridings and Kennedy said he expected about 14 of them would go Social Credit. Saskatchewan

Identifies Connelly

OTTAWA (BUP) — Defense department officials today identified Brig. A. B. Connelly as the army area commander in Regina who approved most of the $15,000 spent without headquarters authorization to repair a $14,000 house in 1951.

REID HAS NO COMMENT ON DENIAL OF CHARGE

Salmon Arm MLA J. A. Reid had nothing to say today about the furor caused by his criticism in the Legislative Monday of the province's education system.

"No comment," was his quick reply to a Times reporter who approached him.

The Social Credit member, who is a fruit farmer, sawmill operator and mine proprietor, came to B.C. from Alberta in 1943.

He confirmed that he has never been a member of a school board or a parent-teacher association in this province, "but I was on a school board in Saskatchewan once."

Mr. Reid was one of the original organizers of Social Credit in B.C.

'Offensive' Book For 'Teachers Only'

Education Officials Point Out Controversial 'Effective Living' Not Designed for Pupils

A book used by James A. Reid, (SC, Salmon Arm), during his attack on the education system in the Legislature Monday was one used by teachers only, not by students, officials of the education department made clear today.

The book titled "Effective Living, 1.52," was quoted by Mr. Reid who called its contents "nonsense."

"Little wonder we are finding education costs mounting when we spend hundreds of thousands of dollars for textbooks, teachers' salaries, etc., to poison the minds of our children with such rubbish that is displacing the very foundation of fundamental knowledge," Mr. Reid said.

The passage from the book which Mr. Reid quoted was one headed "teaching notes" and suggested classes be surveyed on the ideas conveyed by the following expressions and practices: "frequency of dates, lateness of dates, blind dates, dutch treats, going steady, petting, goodnight kiss, pick-up dates, wearing a boy's (or girl's) class pin, and cost of dates."

He also quoted another passage suggesting class discussion of "What is the ideal girl (or boy) date like?" and "What makes a date successful?".

VICTORIANS NAMED

At the beginning of the book names of 33 persons who comprised the committee on effective living in 1952 are listed. Eleven of these are the following Victorians:

H. E. Farquhar, provincial normal school; R. H. Heywood, Victoria High; H. P. Johns, director of educational and vocational guidance, department of education; Mrs. T. H. Johns, Ernest Lee, former director of recreational and physical education with the department of education; Miss Amy Leigh, assistant director of welfare, department of health and welfare; Mr. and Mrs. R. M. McLagan, both of Victoria High School; Miss K. Riley, Oak Bay High; Miss J. C. Roberts, Victoria High, and Miss Bertha Rogers, director of home economics, department of education.

The forward of the book says: "It is the feeling of all those who have been associated in the preparation of these courses that if they are taught by the proper persons in the proper way, they can make a great contribution to our young people's understanding and appreciation of the 'good life'."

In the ladies' gallery when Mr. Reid made his controversial speech was a class from St. Ann's Academy. The girls were present to study a Canadian parliament in action.

Island Woman's Body Found With Bullet in Chest

CAMPBELL RIVER, B.C. (CP)—RCMP said today the body of Mrs. Marie Cooper, 36, was found Monday in her home on Quadra Island with a bullet wound in the chest.

Police said it appeared to be suicide, but an inquest will be held Wednesday. The body was found by the woman's husband and their five-year-old daughter.

Decorated by Queen

LONDON (CP)—Brig. John Rockingham, of Victoria, who commanded Canada's first forces in Korea, was decorated by the Queen today at Buckingham Palace.

Immoral Teaching, Red Leanings Hotly Denied

A storm of protest and denial was the reaction today to allegations of a Social Credit member of the Legislature that teachers of the province have come under left-wing influence and that there was immoral teaching in B.C. public schools.

School authorities, teachers' representatives and other responsible authorities joined in branding as irresponsible and untrue the assertions of James A. Reid, MLA for Salmon Arm.

Reid's claims were repudiated in the Legislature itself by Social Credit Education Minister Tilly Rolston (see story below) and officials of the education department categorically denied them.

Premier W. A. C. Bennett repeated today what he said in the Legislature Monday:

"In parliamentary government it is long established that a private member has complete freedom of expression, but that what he says is not necessarily, either all or in part, the view of the government."

Provincial Secretary Wesley Black, a former school teacher, had no comment, but indicated he may make a statement later.

Said Lands and Forests Minister R. E. Sommers, also a former school teacher: "Mr. Reid expressed opinions which were entirely his own. I, personally, and the government, do not subscribe to his opinion. The government, however, defends Mr. Reid's rights to assert his opinion anywhere that he desires so to do."

Mr. Reid would add nothing to what he said in the House.

Mr. Reid should produce evidence to support his charges or issue a public retraction, Frank Snowsell (CCF, Saanich) a former school teacher, said in an interview today.

"If he doesn't do this, what he said is malicious and evil gossip," said Mr. Snowsell.

The Saanich member said the charges of Mr. Reid and Alfred John Clotworthy, a retired Salmon Arm teacher whom Mr. Reid quoted, are "completely ridiculous and unfounded."

Mr. Snowsell is scheduled to address the Legislature this afternoon when he will make a full reply to the criticism of the school system.

"Mr. Reid obviously has never read our curriculum or the books he speaks about," said Mr. Snowsell. "There is absolutely no evidence in his speech to support his charges."

Mr. Snowsell noted Mr. Reid said Mr. Clotworthy reported finding immoral books in schools, "but made no report to the proper authorities."

Claimed Books Were Burned

Mr. Snowsell continued:

"He (Clotworthy) also acknowledges taking books from the shelves, placed there by the department, and burning them. Why didn't he say something about it then?"

"Our present school system is the one place where students, regardless of race, religion, politics and social standing, can meet and learn to live together effectively regardless of differences."

A point-by-point denial of the charges of socialist influence and immoral sex teachings in B.C. schools was made today by J. F. K. English, senior municipal inspector of schools in Greater Victoria.

Asked if the minds of B.C. school children are being poisoned and corrupted with immoral sex teachings as charged, Mr. English answered:

"Certainly not. Nothing could farther from the truth."

Children Better Prepared

Asked if children's knowledge "seems superficial" as suggested in the debate, Mr. English said:

"Children are much better prepared today to meet the modern world they are going to live in than those of past generations were in their time."

Mr. Clotworthy, quoted by Mr. Reid, related that he found a textbook "which might have been termed 'what every young high school student should know about sexual intercourse,'" some years ago.

He believes similar works are to be found in high schools today.

"No book on sex as such has ever been used in B.C. schools so far as I know nor is being used at present," said Mr. English.

Charges of sinister forces at work using the minds and souls of children for political expediency made by Mr. Reid brought the retort: "I know of no such forces at work in our schools," from Mr. English.

"Absolutely untrue," he replied when asked if "any child could coast through school, come out with a diploma and know nothing."

Queried on Mr. Clotworthy's charge that educationists have devised a system which has debased educational standards, cost more money and lowered ethical and moral standards, the inspector said:

"These statements are not

(Continued on Page 11

Mrs. Rolston Repudiates Claim of Immoral B.C. Teachings

The Legislature was thrown into an uproar Monday afternoon when James A. Reid, Social Credit member for Salmon Arm, in his maiden speech, charged that teachers in the province have come under left-wing influence and that immoral teachings were to be found in the public schools.

His speech brought jeers and shouts of protest from the opposition and finally prompted Education Minister Tilly Rolston to her feet later in the afternoon with a repudiation, both personally and on behalf of the government, of Mr. Reid's views.

It was the first time in recent memory that a back-bencher had been so publicly spanked by the government.

Reid claimed, among other things, that immoral textbooks were being used in B.C. schools, that sex was being taught in place of the three R's and that "sinister forces are using the lives and minds and souls of our children for political expediency."

Mr. Reid was only the second Social Credit private member to speak in the new Legislature. None of the back-benchers spoke in the throne speech debate.

Most of the remarks to which the House took exception were contained in a speech by retired school teacher A. J. Clotworthy, now living in Salmon Arm, around which Mr. Reid built his own speech.

Mr. Reid quoted Mr. Clotworthy to show—as he told the House—"I am not alone in my opinion on education."

Mr. Clotworthy's speech, in part, maintained that there was a textbook for high school students on sexual intercourse.

Mr. Reid, quoting Mr. Clotworthy, said: "It described the operation in complete detail and was written under the guise of teaching morality."

Still quoting the teacher, Mr. Reid read out: "You all know the power of suggestion and the one sure way to ensure moral degradation of boys and girls is to dangle the bait in front of their eyes and forbid them taking it."

No longer quoting, Mr. Reid declared: "I would dare to suggest that the body of a child is more important than the profits made from the sale of sex textbooks and that the soul of a child is infinitely more valuable than any educational theories."

Again quoting Mr. Clotworthy, the member read: "What has brought about this debasement of our educational system? Personally, I believe there are precisely the same influences behind the educational system that prevail in our CCL unions. I have been a member of the B.C. Teachers' Federation and also of the CCF party, so I know what I am talking about. Just as the unions have obtained control of what was originally a commonwealth federation based on co-operation, so the same sinister factions have obtained control of the BCTF."

Mr. Reid said business men throughout the province complain that school graduates cannot read, write or speak properly. Their knowledge seems somehow to be superficial. The basic training in the three R's is almost nil . . ."

He said he had found the reason for superficial knowledge in what he termed a "textbook used in Grades 7 to 10" on effective living.

The book he quoted was an education department course outline for teachers. The passage he quoted was from the Effective Living 30 course, designed for 17- and 18-year-olds in their last high school year.

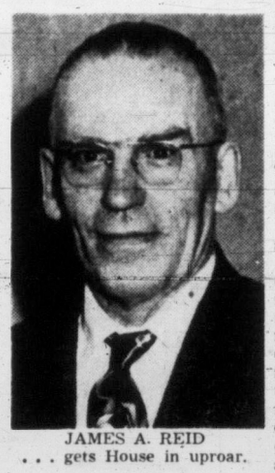

JAMES A. REID
. . . gets House in uproar.

The book, he said, called for a survey by pupils of their classes' opinions on "frequency of dates, lateness of dates, blind dates, dutch treats, going steady, petting, the goodnight kiss, pick-up dates, wearing a boy's or girl's class or school pin, cost of dates."

It also suggested study on such questions as: "What is the ideal girl or boy date like?" and "What makes a date successful?"

"What rubbish!" Mr. Reid exploded. Page after page of such nonsense; little wonder we are finding education cost mounting when we spend hundreds of thousands of dollars for textbooks, teachers' salaries, etc., to poison the minds of our children with such rubbish which is displacing the very foundation of fundamental knowledge.

"The standards have been lowered to a very low level. Any child can coast through school and come out with a diploma and not know anything. The initiative has been destroyed and along with it the sense of responsibility."

At another point Mr. Reid said:

"This lowering of our education standards, these teachings and poisonings of the minds of our children from immoral textbooks did not occur overnight, but have been subtly impregnating our school curriculum over the past decade or more while those in our government of the past have been deliberately encouraging such a move or else totally indifferent to the whole matter.

". . . I am forced to the conclusion that there are sinister forces at work who are using the lives and minds and souls of our children for political expediency."

Opposition Leader Harold Winch jumped to his feet at this point and demanded that Mr. Reid retract what Mr. Winch called "an insult to the teaching profession."

"The teachers of this province are doing an outstanding job," Mr. Winch shouted at the government side. "No inference against the teachers should be allowed to go out. I ask for a retraction of the statement that the teachers are dominated by any party or political philosophy."

Mr. Reid did not retract but agreed to file his speech, with Mr. Clotworthy's speech attached, when he was through. (See excerpts from Clotworthy speech on page 2.)

Robert Strachan (CCF, Cowichan-Newcastle) who followed Mr. Reid, was flushed with anger when he rose to speak.

"I have just heard a voice crying from the dark ages," Mr. Strachan began.

"Never in all my life did I expect to hear the utter nonsense—the utter tripe—the diabolical statements that I have heard just now," Mr. Strachan said.

"He deliberately set out to undermine the basis of democracy and the faith of the people in their educational system."

Mrs. Rolston and Premier Bennett both left their places in the House after Mr. Reid's speech, presumably to discuss it in private. Before the House adjourned, Mrs. Rolston read a statement.

"I rise on a point of privilege with reference to the remarks of the honorable member from Salmon Arm on the teaching profession in this province," she said. "As a member of the government and on the government's behalf, I wish to advise the House that I do not accept many of the views expressed by the honorable member on the teaching profession and particularly in the manner of the suggested political domination of the profession, nor do I personally agree with him. Having said this, I must at the same time assert the right of the honorable member to express his own views on this subject in this House and elsewhere."

Opposition Leader Winch accused the government with "weaseling" in its wording of its statement.

"The latter part is a complete withdrawal of the first part," he contended.

Attorney-General Robert Bonner, who objected to the term "weaseling" asked Mr. Winch to withdraw. Mr. Winch did so.

Frank Snowsell (CCF, Saanich) who was scheduled to speak following Mr. Strachan, adjourned the debate for the day, rather than proceed. He explained he wanted the time to go over all the points raised by Mr. Reid and answer them categorically.

"As a parent of four and a teacher of 20 years' service, I regard all of these charges very seriously.

"I simply could not believe my ears," he said.

Index to Inside Pages

	Page
College Students Queried on Education's Adequacy	3
Communists Claimed Backing New U.S. Film	3
B.C. Telephone Company Trims Demand for Rate Hike	20
Tory Leader Criticizes Abbott Budget	5
Merchants' Vote Favors Wednesday Half-Holiday	2
Arthur Cox Elected Tyees' President	8
Safe Crackers Strike Again in Abortive City Raid	11
City Police Estimates Up $34,000 Over Last Year	11
Desecration of Buttle Lake Charged in Commission Plan	11

Age of Greatness	15	Dr. Jordan	19	Radio and TV	15
As We Live	12	Editorial	4	Roberts	11
Ask The Times	11	Entertainment	6	Sports	8 and 9
Bridge	14	Financial	7	Walker	8
Classified	14	Hodges	4	Why Grow Old	12
Comics	19	Home Garden	19	Women	12 and 13
		Penny Saver	12		

OL' VIC SAYS:

Beginnin' t' see why Wac kept his boys under wraps so long.

* * *

Gov'mint benches had their own educational campaign—Reidin' an' writhin' an wrath-metic.

* * *

Bet las' night's safe robbers are holdin' their hands out like this an' talkin' about th' one thet got away.

OFFICIALS PERTURBED

Education Department Denies Reid's Charges

Provincial education department officials Monday categorically denied allegations made by J. A. Reid (SC, Salmon Arm), that British Columbia's education system is dominated by left-wing thought and is corrupting students' morals with immoral sex teaching.

Mr. Reid made the attack in the Legislature—an address which resulted in considerable embarrassment to his own party.

Department officials said they were greatly concerned by the allegations made in Mr. Reid's speech. They said there is no truth in them.

They denied that there was anything taught which described the "operation involved in sexual intercourse."

Mr. Reid touched on the subject while quoting Alfred John Clotworthy, a retired school teacher now living in Salmon Arm.